CARDIFF LUMP COAL
CASH ON DELIVERY
$3.00 PHONE 2916
RITCHIE COAL CO., LTD.
THIRD ST. and COLUMBIA AVE.

Edmonton Daily Bulletin.
MORNING EDITION

Re-Fur Your Furs to us for Summer Storage!
PHONE 6141

VOL. V., NO. 296. EDMONTON, ALBERTA, MONDAY, APRIL 12, 1915. TEN PAGES TODAY PRICE FIVE CENTS

KITCHENER CALLS FOR MORE CANADIANS

Second Canadian Expeditionary Force Will Be Sent Forward in Immediate Future

OTTAWA, April 11.—(By Bulletin Leased Wire)—Lord Kitchener has called on Canada for a second expeditionary force. The news was given parliament Saturday night by Premier Sir Robert Borden, who said that the call had been expected for some time.

Three months ago, said the premier, Lord Kitchener was informed that the force was ready in Canada to board ships and sail for Europe. Premier Borden stated that since that time the war office had been kept fully informed on its training and has from time to time made suggestions which had been followed with absolute precision by the Canadian authorities. Now that the summons has come the second expeditionary force would go forward at an unrevealed date in the near future to join the first expeditionary campaign force now at the front.

The Canadian second expeditionary force had not been summoned sooner "for reasons which commend themselves to the head war office and reasons which are generally recognized," said the prime minister.

PRIZE WINNERS IN COMPETITION ARE HIGH CLASS

Blowey-Henry Co. Take the First Prize in First Section

SIXTY-FIVE ENTRIES TAKE PART IN CONTEST

Many Window Dressings Show Much Originality of Design

"Time to buy your ticket for the horse show," gravely announces the grandfather clock in the Blowey-Henry company's window, the first prize winner in section I. of the horse show window dressing competition. With its blue and gold walls, and upholstering, the window breathes Horse Show. In such environment it is quite natural that the youthful occupant should be driving full tilt to the horse show.

The Johnstone Walker Co. runs the winner a close second with its striking window in which the handsome Johnstone Walker cup is a prominent feature, amongst saddles, whips and other riding equipment. The huge blue horseshoe studded with yellow nails provides an attractive background for the rider awaiting her horse in front.

The Hudson's Bay Co.'s window with its blue and gold panelled walls and richly gowned women is very attractive though less striking.

Ash Bros. Scores High

Ash Bros. window is one which scores high in all equirements of the competition. Original in design, artistic in effect, its advertising value could not be questioned. In one window a richly caprisoned Knight of Old rides off to a tournament; in the other a soldier of the King awaits his call to the front. The blue and gold provide an effective background for the jewelers' display, and the motto, "Boost Ye Boosters Boost. Let the Horses do the Kicking," is worth taking to heart.

Excellent Small Window

The display of H. G. Willis, Namayo avenue, is an example of what can be done in a small window. Seated in a silver basket carriage, surrounded with daffodils, a girl drives a tandem under an artistic gold arch, on the foundations of which are inscribed the motto. "Business as Usual."

In Jackson Bros. windows the outstanding features are two huge blue and gold horseshoes, and an attractive display of silver and jewels.

A real live soldier—aged four, has mounted his prancing hobby horse and ridden beneath the horseshoe arch in Snowden, Murphy's window. His blue uniform is bravely laced with gold, and his cap sports a gay cockade. Sword and pistol hang by his side, and from top of head to tip of shoe no detail of equipment has been forgotten. He is a happy warrior, too, and joy beams from every inch of his face. See him at the horse show on Children's Day.

Show Pastoral Scene

The background of the display in the window of the Enterprise Dairy Co., Jasper West, is a pastoral scene. Under a huge horseshoe in one corner two Jersey cows returning from the pasture, linger, loath to leave its shade and the brown loam path, for the brighter, egg bordered paths in front, even though hungry consumers are awaiting cream and butter.

It might be stated here that on the recommendation of the judges, the directors of the Exhibition Association decided to divide Class 2, placing grocers and confectioners in one class, dairy and meat shops in another. The florists' shops will also be a class by themselves, and the Edmonton South stores are all included in one group.

Paradise in Springtime

Paradise in springtime is suggested by Walter Ramsey's display on Jasper East, with its daffodil bordered walks, clumps of blue hyacinth "shrubbery,"

(Continued on Page Two.)

A FEW OF TODAY'S WANTS

FARM FOR SALE—½ SECTION 35 miles from Edmonton; all open grain land; 125 acres broken; full set of good farm buildings; all fenced with wire and tamarack posts; good well with abundance of splendid water. This is a going concern, everything in good condition, and you could move your family right on and put in a crop of 125 acres this spring. We can sell it at the price of wild land, $21 per acre, and furthermore if it is sold quick we will include all farm implements, 5 good horses and 1000 bushels of grain at that price. Half cash. Ernest Phillips, 300 C.P.R. Bldg.

WHITE POTATOES FOR SALE—90-lb. bag delivered for $1.15. Wm. Fevin, 59 Fraser Ave. Phone 6137.

THE RELIABLE CLEANERS ARE cleaning experts. We will call for your suit, sponge, press and deliver for 50 cts. Dry cleaned and repaired, $1.50. Our greatest desire, your satisfaction. Phone 2218. 10651 98th St.

WANTED—IF YOU SEARCH FOR A position, you can learn something to advantage about successful ways of getting good positions by applying to Drawer 4328, Strathcona.

FRESH CUT ROSES FOR SALE—75 cts. per dozen delivered to your door. Phone Woods, 1825.

Edmonton Men In Winnipeg Are Invalided From Front

Corporal W. H. Holmes and Private A. J. Lewis Tell of Experiences of Seven and Half Weeks on Firing Line in Trenches—German Snipers Did Great Havoc Among Canadians

By Bulletin Leased Wire.

WINNIPEG, April 11.—Direct from the firing line in France after seven and a half weeks in the first line of trenches, two Edmonton men, Corporal W. H. Holmes and Private A. J. Lewis, of the Princess Patricias light infantry, having been invalided home after being pronounced medically unfit for further service as a result of their experiences at the front. For all that time they listened to the shriek of shrapnel and the whiz of snipers bullets and the boom of heavy artillery. All the time the Edmonton men were within 25 yards of the German trenches and in the night time the voices of the German soldiers could be plainly heard. The Patricias saw none of the friendly familiarities recounted so often in the papers.

Corporal Holmes says no mistake should be made as to the ability of the sharpshooters of the Germans, among whom there are many crack shots. Quite a number of the British were picked off by snipers who got behind the lines of the allies. They say the Canadians while at the front are paid when they get back to the bases, not their full allowance, but a few francs to keep them in small change.

Holmes and Lewis state they have spoken with German prisoners. The Teutons say they do not know or get any news of what is going on anywhere. Many of them were sick and tired of the war.

The Edmonton men arrived in France at end of December and went directly to the trenches. There they remained for nearly two months when finally cramped with rheumatism, bronchitis and frost bites they were pronounced medically unfit.

Holmes is a South African veteran and was formerly in the First Royal Dragoons. Lewis comes from Australia and was in the New South Wales Borderers.

LORD HALDANE—Who in a recent interview with a press correspondent discussed the war very fully. He thinks if the allies win, no nation in the future will likely pin its faith to armaments.

LIBERALS OF WAINWRIGHT HOLD SPLENDID CONVENTION

Annual Business Meeting of Provincial Organization is Full of Enthusiasm For Liberal Cause—Able Speeches Made by D. W. Warner, Federal Candidate; T. W. Qualye, H. E. Perry, S. G. Lewis and Others

Special to the Bulletin.

WAINWRIGHT, April 10. — That Wainwright Liberalism is of the militant type was amply evidenced on Saturday when despite the fact that farmers are busy on the land, fifty delegates attended the annual business meeting of the provincial Liberal association for the riding. It was a splendid convention and the delegates received the vision of the necessity of undoing the injury done the district at the general election in the defeat of the Liberal candidate. Mr. Hudson's lining up behind a railroad policy which envolved the endorsation of a promoter whose N.S.F. check was exposed in the legislature and the declaration that the province does not need further railroad construction has startled the people. The stand of the Conservative party against railway construction is decidedly unpopular with all classes of the community.

Dr. Little Presides.

Dr. Little presided at the convention and the proceedings were characterized by a progressive tone all through. The reports showed that the officers had looked well to the affairs of the riding and had secured considerable attention from the government, in fact all appointments, road work and other work done by the government was done through the direct representations of the officers of the Central Liberal association.

New Officers Chosen.

The new officers are: Hon. presidents, Sir Wilfrid Laurier and Hon. A. L. Sifton; hon. vice-president, D. W. Warner; president, Lee Wells, Wainwright; vice-president, east, S. J. Lewis of Chauvin; vice-president, west, S. Wyatt of Yarrow; secretary, G. H. Beaudry, mayor of Wainwright; treasurer, Vernon Graham, of Wainwright. These, with the officers of the different polling divisions, constitute the central executive.

Mr. H. E. Perry, Liberal organizer for the province, was present and gave the delegates a lot of useful hints on how to go to work and explained the system of organization. Mr. Warner also spoke briefly.

Resolutions were passed, endorsing Sir Wilfrid Laurier and declaring for free trade with Great Britain and reciprocity with the United States.

Another resolution strongly endorsed the Sifton administration and placed special emphasis on the progressive railway policy so well designed to build up the province.

A resolution was also passed paying tribute to Dr. Little, the retiring president.

Public Meeting.

At night the Elite theatre was well filled at a public meeting which proved strongly favorable to Mr. D. W. Warner, the able Liberal candidate for Battle River riding. Before the meeting the Wainwright Citizens' band, a most creditable musical organization, played a select program which was greatly appreciated. Dr. Little was again chairman and was supported on the platform by the newly elected officers and the speakers. Mr. Lewis of Chauvin was the first speaker and dwelt on the glowing prospects of Liberalism in Wainwright and referred briefly to the sympathy between the Liberal party and the agricultural interests. Mr. Lewis predicted that it would not be long until the agricultural products of the west would far exceed the manufactured products in value and said the eastern manufacturers cannot exist without western prosperity.

Deals With Provincial Issues.

T. W. Quayle, Edmonton, secretary of the Alberta Federal Liberal association, was the next speaker and dealt with provincial issues, especially with the attitude of the Conservative leaders, backed by Mr. Hudson, in obstructing railway development. The speaker was not long in touching a responsive chord and as he produced the much talked of N.S.F. check produced in the legislature, of Leader Michener's tenderer for the St. Paul de Metis line he aroused great enthusiasm in the audience.

The speaker also dealt with the public debt, sources of provincial rev-

(Continued on Page Two.)

BERNSTORFF HAS ANOTHER PROTEST

Makes Public Text of Note Recently Sent to U. S. State Department

By Bulletin Leased Wire.

WASHINGTON, April 11. — Count von Bernstorff, the German ambassador, made public tonight the text of the note he recently presented to the state department declaring that "if the American people desire to observe true neutrality they will find means to stop the exclusive exportation of arms to one side, or at least to use this export trade as a means to uphold the legitimate trade with Germany especially the trade in foodstuffs."

The memorandum was prepared at the German embassy, and while it does not call for a reply the state department already has drafted one which will be delivered probably in the next few days.

The ambassador in his complaint informs the United States that contrary to the real spirit of neutrality an enormous new industry of war material of every kind is being built up in this country and that this is "supplying only Germany's enemies, a fact which is in no way modified by the purely theoretical willingness to furnish Germany as well, if it were possible."

Big Campaign For Recruiting In Old Country

Fifteen Hundred Meetings Are to Be Addressed in Next Fortnight

By Bulletin Leased Wire

LONDON, April 11.—A great patriotic campaign to secure recruits for Earl Kitchener's new army was opened in London today. The campaign is to be carried on for a fortnight.

Meetings addressed by Liberal, Unionist, Labor and Irish members of parliament were held in Hyde Park, Trafalgar Square and other centres of the capital, while recruiting sergeants distributed pamphlets showing the pay, separation allowances given to soldiers of the king. As the result of the Trafalgar Square meeting 200 recruits registered at the chief recruiting office nearby.

During the fornight's campaign 1,500 meetings will be held while troops will engage in street marching.

RELIEF BOAT FROM NEW YORK IS TORPEDOED

Steamer Harpalyce is Sunk in North Sea Off Dutch Coast

By Bulletin Leased Wire.

ROTTERDAM, April 11.—The British steamer Harpalyce, the first relief boat of New York state and under charter to the commission for relief in Belgium, has been torpedoed in the North sea.

The Dutch steamer Elizabeth, on its voyage from Rotterdam for New York, picked up 22 of the crew of the Harpalyce seven miles northeast of Noorhinder lightship and brought them back to Rotterdam. The Dutch steamer Constance Catherina picked up five men and took them to Nieuwe Waterweg. The steamer carried a crew of 53 men, 26 of whom, it is feared, have been drowned. Those rescued by the Elizabeth included the second mate and the second engineer, the latter in a wounded condition. The Harpalyce, under its charter to the Belgian relief commission, had a permit securing immunity from attack. The Harpalyce was torpedoed seven miles off Noorhinder. The Dutch steamer Elizabeth was the first to the rescue and altogether 28 of the crew were rescued by that vessel.

Two others are believed to have been saved by the American steamer Ruby. Some of the survivors were badly wounded. The captain and first engineer are thought to have been drowned. Survivors say they heard nothing but an explosion. The vessel sank in five minutes and there was no time to lower boats. The captain of the Elizabeth declared he clearly saw the periscope of a submarine.

ANOTHER GERMAN SEA ROVER COMES TO NEWPORT NEWS

Kron Prinz Wilhelm at U. S. Port After Long Career

SUNK 15 VESSELS SINCE LAST AUGUST

Managed to Elude Allies' Warshpis For Long Period

By Bulletin Leased Wire.

NEWPORT NEWS, Va., April 11—The German auxiliary cruiser Kron Prinz Wilhelm, another of the elusive German sea rovers which have been destroying commerce since the outbreak of the war, arrived in Hampton Roads this morning. Presumably the Kron Prinz Wilhelm comes here like her sister ship, the Prinz Eitel Fredrich, for repairs and provisions, or possibly to be forced to intern for the war.

When the Kron Prinz Wilhelm came into port here it was learned that she had sunk 15 vessels during her commerce raiding cruise after leaving New York last August. She has on board 60 prisoners taken from the Royal Mail Steam Packet Co.'s South American service Tamar and the British steamer Daleoh, which sailed from Galveston, February 10, and Newport News March 1, for Marseilles with a cargo of cotton. The vessels sunk by the Kron Prinz Wilhelm included 12 British; two French and one Norwegian.

The Kron Prinz Wilhelm in command of Captain-Lieutenant Thierfelder. Upon arrival her surgeon came ashore and requested permission to land the 66 persons who were reported sick. He said, however, there was no case of contagious disease aboard. The only armament visible aboard the Kron Prinz are two three-inch and a number or rapid fire guns.

Left New York, Aug. 3rd.

New York, April 11—The German auxiliary cruiser Kron Prinz Wilhelm formerly one of the North German-Lloyd liners, suddenly slipped out of her berth at Hoboken on the evening of August 3, 1914, an dbegan a raid on commerce of the allied countries in which she is reported to have sung 15 vessels.

When the auxiliary cruiser sailed out of New York harbor, her hull was painted a dark grey and she had on board 2,000 tons of coal in excess of what she would need to cross the Atlantic. She also carried hundreds of tons of sea stores, which led to the belief that her mission was to transfer supplies and fuel to the German cruisers Dresden and Karlsruhe which at the time were reported to be in the North Atlantic dodging the British warships and seeking an opportunity to replenish their stores.

The Kron Prinz Wilheim was last sighted at sea on March 14. On that date she was reported accompanied by a collier to be standing 40 miles off the island of Fernandino do Noronha in the South Atlantic.

On South American Routes.

The commerce raiding operations of the Kron Prinz Wilhelm were confined chiefly to capturing and sinking British merchantmen on the shipping routes to South American ports. Among her victims were the British steamships Highland Brae, Hemisphere, Polaro and Viscount Humphries, and the sailing ships Wilfrid and Sumatra. The crews of these ships were taken aboard the cruiser, and later transferred to the German steamer Holger which landed them at Buenos Aires. The Kron Prinz Wilhelm was reported to have had several narrow escapes from capture by British men-o'-war. On one occasion she was reported to have been sighted by British cruisers while transferring a cargo of coal to the German cruiser Karlsruhe, off the Bahamas. Both German vessels, however, succeeded in eluding the British warships.

ITALY'S PRICE FOR ABANDONMENT OF HER NEUTRALITY

ROME, April 11.—The Italian press has taken up the question of the conditions under which Italy might abandon her attitude of neutrality and enter the war. Amongst the conditions they mention is a guarantee for the possession of the Italian province now held by Austria; supremacy in the Adriatic and a share in the partition of Turkey, enabling Italy to protect her interests in the eastern Mediterranean.

ORDERED TO PRIZE COURT.

LONDON, April 11.—The cargo of cotton on the American steamship Navajo from Galveston for Bremen was ordered to a prize court today under the order-in-council cutting off all trade to and from Germany. This is the first cargo avowedly detained under this order. The Navajo has been held at Kirkwall since April 7.

TWO DROWNED ON FRASER.

PRINCE GEORGE, B.C., April 10.—News has just reached here of the drowning of two settlers this week at Mile 145 on the G.T.P., while trying to cross the Fraser on the soft ice. Charles McClintock, also a settler at Mile 195, is missing and is believed to have met a similar fate.

FRENCH OFFENSIVE IN WOEVRE BELIEVED TO BE PRELUDE TO BIG EFFORT

General Staffs of French and Germans Are in Direct Conflict as to Results of Fighting, But It Is Believed Germans Will Have to Send Reinforcements to St. Mihiel District—Russians Are Making Important Captures in East—Fighting Under Extremely Difficult Conditions

By Bulletin Leased Wire

LONDON, April 11.—The French offensive in the Woevre, which, according to official reports from Paris, continues to make progress, although the Germans reiterate that all French attacks have been repulsed, it is believed is but the prelude of a big general effort in the west. With the two general staffs in direct conflict it is difficult to gauge the results of the fighting. Military experts here, however, express the conviction that the Germans will be compelled to send reinforcements to strengthen their wedge, which penetrate to St. Mihiel and which is being attacked on both flanks, and that as soon as this movement begins the allies will strike at the point thus weakened, and perhaps the whole line.

With the operations in this district of France those in the Carpathians divide interest which is being barely satisfied with the meagre official reports from the various headquarters. The Russians, like the French, are apparently making progress in the capture of important points which are essential before a general forward movement can be undertaken. They are in possession of the whole principal chain of the Carpathians and at some points are descending the southern slopes and are approaching, if they are not already in the Uzsok valley, south of the pass of that name.

Fighting is going on under extremely difficult conditions, the ground being covered with snow which is commencing to soften, while the Austro-Germans continue to bring up reinforcements in an endeavor to check the advance. The Russians, however, appear to have confidence in their ability to handle the task, for simultaneously they are showing considerable activity over the Germans and to the south of the Vistula, where the Germans say they have repulsed a Russian attack.

FRENCH REPORT.

PARIS, via London, April 11. — (11.45 p.m.)—The following official communication was issued by the French war office tonight:

"To the north of Albert the Germans during the course of Saturday night delivered an attack on the two banks of the Ancre river against our trenches at Hamel and in the Thiepwal wood, but they were repulsed after hand-to-hand fighting. In the Argonne the fighting developed into a sharp struggle lasting all night and we demolished a blockhouse and captured about 300 yards of a trench. We have maintained our gain, notwithstanding two German counter attacks.

"In the Ailly wood an attack delivered on the evening of the 9th made us masters of a new line of trenches. At the Montmare wood the Germans succeeded during the night in recapturing the trenches which they had lost in the course of the day. The positions which we won on the 8th remain completely in our possession. In the forest of Le Pretre two violent counter attacks by the enemy melted away under our infantry and artillery fire. Our aeroplanes have dropped bombs on the maritime station and foundry at Bruges."

"At Les Eparges the enemy has undertaken no action either with infantry or artillery and the day passed quietly. The whole position is in our power and statement of prisoners emphasize the importance of our success."

"The Germans since the end of February had in this part of the front the entire twenty-third division of reserves. Then, toward the end of March, when that division was exhausted, the tenth active division of the fifth army corps, composed of the best troops of their army, was brought up. It is this division which has just lost the veritable fortress constructed on the spur of Les Eparges.

"The troops had frequently been ordered to hold on at all costs; they were told that the position was of the greatest importance and their general

(Continued on Page Two.)

CONSERVATIVES FIGHT RAILWAY TO PEACE RIVER

Line Should Be Left Unbuilt Says Nelson Spencer of Medicine Hat—Leader of the Opposition, E. Michener, Describes Proposal as Improvident, Prodigal and Insane— Debate Not Yet Concluded

"It would be criminal for the province to make the loan at the present time, and there is only one thing to do—leave the road unbuilt. Two millions just for the sake of building 40 miles of road! Just think of it! Let us get back to our senses."—Nelson Spencer, Conservative member for Medicine Hat.

"Improvident, prodigal, and insane—that is the only way I can describe it."—Edward Michener, leader of the opposition.

The above statements summarize the attitude of the provincial Conservative party towards the proposed loan to the Central Canada Railway company for the purpose of rushing the construction of the much-needed line from McLennan to Peace River Crossing. The circumstances necessitating the loan have been previously set forth by Premier Sifton, but it may be recalled that owing to the present state of the money market it has not been possible for the company to sell the bonds guaranteed by the province, and the work of connecting up the city of Edmonton with the hundreds of miles of navigation on the Peace river, and the thousands of homesteaders who have settled north and west of Peace River Crossing, is now at a standstill. Mr. J. D. McArthur has personally financed twenty-one miles of construction, at the McLennan end of the line, out of his own pocket. For the balance of the distance to the Crossing the engineering work is of the heaviest possible description. There are fifty-eight bridges in fifteen miles, and the task is of such a colossal character that it would be absolutely impossible for the work to proceed for a considerable time unless the legislature came to the assistance of the company.

Bonds Not Yet Sold.

The bonds were originally guaranteed for a distance of one hundred miles, at $20,000 per mile, or a total guarantee of two million dollars. Owing to the great cost of construction of the first fifty miles, however, the legislature at the fall session put through a special act, permitting the guarantee of two millions to be applied on that section of the line, up to eighty per cent. of the cost of construction.

As the bonds have not been sold, however, Premier Sifton proposes, in view of the urgent necessity of the railway reaching the Crossing this year, to loan to the company "an amount not exceeding the present guarantee, and not exceeding eighty per cent. of the cost of the first fifty miles."

Following the lead of Mr. Tweedie, who stated that no more railways are needed at the present time, and that the province cannot maintain the mileage it now has, Mr. Michener and Mr. Spencer on Saturday roundly condemned the government for ever thinking of coming to the assistance of the company in order to open up the famed Peace River district. The opposition leader said the government policy of building railways was getting to the stage reached by the real estate speculation in the province, and the time had come to call a halt. Mr. Spencer had an alternative proposal, which was that the government, instead of rushing the railway to completion at the present time, should erect elevators through the Peace River district and buy all the grain and hold it there—a new idea which may not arouse very much enthusiasm in the north.

Attack J. D. McArthur.

Both Mr. Michener and Mr. Spencer attacked Mr. J. D. McArthur. This brought to his feet J. L. Cote, the Liberal member for Grouard, who recalled R. B. Bennett's lament during the famous A. and G. W. debate—"If only we had a man of J. D. McArthur's standing to build this road." Mr. Michener said he had forgotten all about that statement.

Mr. Cote also referred to the libel on the north country by Mr. Hillocks, who had said that there were only one and a half million acres north of Edmonton fit for settlement. Mr. Cote stated that there are sixteen million acres of arable land in the Peace River district, and at the present time forty-eight townships tributary to the E., D. and B. C. railway have been fully taken up. Mr. Hillocks said that that didn't prove anything, but Mr. Cote retorted that it proved that the land was fit for settlement.

Few Present In Evening.

The house sat on Saturday after-

(Continued on Page Two.)

SUBSTITUTE FOR GASOLINE FOUND BY EASTERN MAN

By Bulletin Leased Wire

OTTAWA, April 11.—After a decade of experimenting a Hull, Quebec, scientist claims he has found a substitute for gasoline, and at a test before several officials of the public works department Saturday, two tablespoonsful of the liquid, mixed with two quarts of water, proved sufficient to run a 2 3-4 horse power engine for an hour and a half without stoppage. The discoverer, who is Gideon Charbonneau, of Hull, claims he will be able to manufacture the liquid, which he calls "charbo-oil," in any quantity at four cents per gallon. The liquid does not give off any smoke, and the inventor asserts it will revolutionize the automobile and other industries.

CALGARY TROOPS ARE DEFENDED IN LEGISLATURE

W. F. Puffer Brings up Attack Made by Calgary Committee

STATEMENTS MADE ABSOLUTELY FALSE

Other Speakers Condemn Members of Committee Making Attacks

W. F. Puffer, the Liberal member for Lacombe, moved the adjournment of the legislative assembly on Saturday afternoon in order to call attention to the published report of a committee of Calgary citizens, containing serious allegations concerning the conduct of the soldiers quartered in the southern city. Characterizing the report as "palpably false," Mr. Puffer said that one of his own sons is with the troops at Calgary, and he had visited the barracks on many occasions and everything that he had seen had always given him a feeling of intense pride in the boys who had left their homes throughout the province in order to join the colors and assist the empire. Chief Cuddy, of Calgary, had also authoized him to say that not a single complaint had been made to his department regarding improper conduct on the part of the soldiers, and he had never seen a body of men so well conducted.

T. M. Tweedie, the Conservative member for Centre Calgary, stated that the report was "absolutely false," and although it might have been prepared in good faith, it seemed to him that the committe displayed an overzeal in undertaking something that they were not called upon to assume.

Other Speakers Agree.

S. Bacon Hillocks, the Conservative member for North Calgary, said the report was "vile and slanderous," and a "most contemptible and damnable thing." Other speeches were made along similar lines by J. G. Turgeon, Ribstone; George Hoadley, Okotoks; J. A. McColl, Acadia; and R. Patterson, Macleod. Capt. Eaton, of Hand Hills, who is attached to Col. Mason's regiment at Calgary, took no part in the discussion. It was explained that officers are precluded by military law from replying to attacks of this nature, and this was the reason the matter was brought forward in the house. No resolution was moved by either of the speakers, Mr. Puffer stating that the publication of the speeches in the press would answer the purpose he had in view.

During the course of his remarks Mr. Puffer said he felt that some recogntion of the matter should be taken by the house, in order to repair what he conceived to be a great wrong perpetrated on the military forces quartered in the province. The report in question alleged constant drunken and dissolute habits on the part of the soldiers, and added that members of the committee had been insulted and assaulted by soldiers and supporters of hotels, and one member of the committee had been surrounded and beaten.

Gone Beyond Truth.

Mr. Puffer said there was no question as to the right of the committee to ask for the closing of the bars at seven in the evening, but in producing arguments to support that request they had gone far beyond the realm of truth, and had cast a slur on thousands of well-conducted young men who belonged to respectable families in the province. There was nothing to substantiate the statements that had been made, and it was deplorable that such a report had been issued.

One of his own sons was quartered with the trops at Calgary, and he had visited him from time to time as well as scores of other young men whom he had known from their boyhood, and after all his visits he had always come away with a feeling of intense pride in the boys who had gentlemen, and he had never heard the flag. There were farmer's sons, bank clerks, artizans, college students and university graduates, all of a very high type, the pick of the province, and only a parent could adequately feel the gravity of the charges that had been made. All the soldiers he had seen conducted themselves as gentlemen, and he ha dnever heard one word that could not have been spoken in that legislature.

Officers Well Fitted.

The officers, said Mr. Puffer, were of a similar type, and well fitted to command such a fine body of men. He had dined at the officers 'mess, and had never seen a sign of liquor there. He knew that the officers treated the men like human beings, and the men, on their part, realized that discipline was necessary and endured their drill cheerfully. He had never seen a single intoxicated soldier on the streets of Calgary, and on only two occasions had he seen soldiers with slight symptoms of intoxication on the streets of Edmonton. Frequently he had seen soldiers walking with ladies on the street—possibly their wives, swethearts, sisters or mothers—and this was a commendable thing, for there was nothing better than the influence of feminine society on young men. All these young women he had seen had been of a very superior type, and the suggestions contained in the Calgary report constituted a base and despicable slander. He had also been assured that there was no disease due to dissipation among the soldiers.

Mr. Puffer said he would not be surprised if the report were due to German espionage, for the purpose of weakening the morale of the troops and to prevent recruiting. One of the members of the committee alleged that he receiced a blow from one of the soldiers, but Mr. Puffer said that for his part he would have given something more than a blow would the circumstances. He was surprised in the first instance to see W. G. Hunt's name appended to the report, but gratified afterwards to see that gentleman's denial.

Mr. Tweedie Agrees.

Mr. Tweedie agreed with Mr. Puffer and said the impression given by the investigating committe with regard to the moral status of the city was absolutely false. So far as the public care of morals was concerned, he did not think there was a city in Canada which had two better officers in charge of the administration of the law—he referred to Chief Cuddy and Col. Sanders, who were above reproach. So far as prostitution was concerned, he had no hesitation in saying that it was at a minimum at Calgary at the present time, and the law was very strictly enforced. Soldiers were human beings, and no better or worse than any other class of people. He was personally acquainted with a large number of them. They were all young men of a very high standard. There might be some who were not worthy of the uniform they wore, but it was not up to this self-constituted committee to investigate the military conduct of these men. The officers had endeavored to weed out undesirables, and a number had been dismissed for intoxication and violation of the rules. The reflections contained in the report had been repudiated by the whole body of citizens.

Publication Causes Distress.

It would not be long, said Mr. Tweedie, before the soldiers would be at the front, and some of them would not have very many more days on earth, and the committee had endeavored to interfere in an unwarranted way with the privileges the soldiers now enjoy. The publication of the unfounded charges must have temporarily caused great distress, grief, and shame on the part of many of the wives of the men scattered throughout the province. It seemed to him that the committee was endeavoring to further the interests of the prohibition campaign. He was not there to say whether any action should be taken to close bars at seven at night, or to say whether prohibtion should come or not—he hoped it would be a fair and clean fight—but he did not believe that soldiers should be slandered in order that the cause of prohibition might be advanced.

Mr. Hillocks Protests.

S. Bacon Hillocks, the member for North Calgary, said a number of the soldiers came from his section of the city, and he wanted to record his protest against the vile and slanderous statements contained in the most contemptible and damnable report.

J. G. Turgeon, Ribstone, also said a number of the soldiers at Calgary came from his constituency. The committee should have had enough delicacy to refrain from attacking men who were wearing the King's uniform. Wives and children had suffered enough already by the separations they had voluntarily undergone, without the calumnies heaped upon the soldiers by this report.

George Hoadley, Okotoks, said that during his duties as remount officer he had seen a good deal of soldiers and could say that the report was not true. Some persons were always trying to poke their noses into other people's business. He knew of one man who examined the hay being fed to the military horses, and afterwards sent a protest to Ottawa about its quality.

J. A. McColl, Acadia, who has two brothers with the forces, and R. Patterson, Macleod, also spoke. The matter ended by Mr. Puffer withdrawing his motion for adjournment.

PHONE 6613
CUTS
EDMONTON ENGRAVING COMPANY
BEST QUALITY, BEST SERVICE, BEST PRICE.
Library Building
102nd Street

THE LIBERALS OF WAINWRIGHT HOLD

(Continued From Page One)

enue, etc., and showed that Mr. Michener in opposing this system was in favor of placing a direct tax on the settlers who are bearing the pioneering burdens of the province.

In concluding the speaker dwelt briefly on federal affairs and in view of the imminence of a conflict warned Liberal workers to be vigilant especially in watching the enumerators, and to leave no effort undone in fighting for a fair voters' list. He struck a popular note in drawing attention to the horde of federal officials overrunning the province, especially homestead and grazing land inspectors and buffalo hostlers.

Mr. Warner Speaks.

Mr. Warner was the last speaker and received a flattering reception. He dwelt in a non-partizan way with his platform which aligns closely to the tenets of the United Farmers of Alberta, and amid applause he told the audience that in entering active politics he did not intend it to lessen one whit his activities in the interests of the farmers of Alberta. Mr. Warner referred to his years of untiring effort for the farmers and said in going to Ottawa he hoped to be able to still further their interests and thus assist in the general interests of western farmers and also of the towns.

Mr. Warner won the sympathy of the audience in condemning the increase in the tariff against the motherland, especially when the imperial exchequer is bearing the full financial brunt of the war, including every dollar which Canada is spending. He said money is about the biggest factor in prosecuting the war and if England is to continue bearing the tremendous burden her commerce has to be kept active. In Canada, however, we have a government which gives expression to its sympathy by using the tariff to stifle British trade. Mr. Warner favored complete free trade with Great Britain and judging from the applause the audience did too. He said when not needed at the front the western farmer is contributing quite as valuable a contribution to the war by staying with the plow helping to produce sufficient to feed the empire during the period of great stress.

Mr. Warner also endorsed the policy of freer trade with the United States and said western farmers were entitled to the privilege of selling in the American market whenever prices made it desirable to do so.

The Liberal candidate also expressed himself favorable to greater federal control of the banks and the encouragement of cooperative credit societies among the farmers with power from the federal government to convert them into depositories if desired.

Effective Platform Speaker.

Mr. Warner, always a fluent speaker at Farmers' Institutes and U. F. A. gatherings, is developing into an effective platform orator and made a fine impression.

The meeting closed with the singing of God Save the King and three cheers and a tiger for the popular Liberal candidate.

Hon. Charles Stewart, who was billed to be present, sent his regrets owing to the pressure of sessional duties. He will visit the riding later.

JAMES RAMSEY LIMITED

PHONE PRIVATE EXCHANGE 1195.
ENTRANCES ON FIRST, HOWARD, RICE AND ELIZABETH STREETS

SATURDAY EVENING CLOSING TIME 6 O'CLOCK

Black Cotton Hose 15c

For women or children, in plain and ribbed weaves, of guaranteed fast coloring. All sizes in different weights. Monday, per pair........ **15c**

White Chamois Suede Gloves

Suede Lisle Gloves for Women, in white only; are washable; have 2 dome fasteners, and are remarkable imitations of real chamois. Beautifully finished and splendid values.......... **50c**

Corset Cover and Flouncing Embroideries

The finest of 17-inch Swiss embroideries, daintily finished in patterns similar to hand worked designs. The most remarkable Embroidery offerings ever shown at 50c

Torchon and Valenciennes Laces

A wonderful assortment of patterns in fine French Valenciennes, Torchon Laces in various widths and designs put up in 6 yard pieces. Very moderately priced. A 6 yard piece for 10c or 15c

Distinctive Styles in Women's Spring Coats on Display

They represent the latest fashions, are made of the newest materials, and are beautifully tailored in new flare effects. Military styles in rich weight serges, bengaline and moire silks, tweeds, etc. Wonderful values during Horse Show Week from..$18.50 to $32.00

Women's Splendid Chambray House Dresses, Reg. $1.50 for 89c

100 only for this economy event. These well-made House Dresses are of pleasing style, comfortable and beautifully finished. The chambrays and prints are of good quality, will wash perfectly. The dresses have low roll collar and wide skirt. Sizes are 34 to 38 only. Monday Specials.............. **89c**

Womens Suits for Horse Show Wear

Wonderful collection of Women's Suits just arrived. They are really exquisite; the charming, elaborate kind that are doubly welcome for a Horse Show Festival. Every new fashion is shown, rich colorings and attractive embellishments—all in one fashionable assemblage. See the quaint suit styles at......**$32.50**

Children's Strong Wash Dresses Sterling Values at $1.75

The linette suiting of which they have been made is strong and finely woven. The dresses have Balkan waist, and short double skirt effects. Pipings on collar, cuffs and front in red, finished in embroidered spots of red and white. Sizes for 8 to 14 years. Ramsey values at.......... **$1.75**

Daintily Embroidered Voile Waists Monday at $1.50

Just 150 of these charming sheer Voile Waists; have low or high roll collars, are daintily embroidered and beautifully trimmed with fine laces and insertions. Monday Special at.......................... **$1.50**

Among This List You Will Find Many Washing and House Cleaning Specials

Liquid Ammonia in pint bottles, 2 for.........................25c
Washing Soda, Spec. 9 lbs..25c
Royal Crown Soap, 7 bars 25c
Ivory Soap, 5 bars for.....25c
C.N. Disinfectant, in bottles.50c
Snap Hand Cleanser, per tin 15c
Lux, 3 packages.............25c
Golden West Washing Powder, per large package..........23c
Swift's Naptha Soap, Special, 5 bars for....................25c
Wyandotte Cleanser, 2 pkgs. 15c
Lawrason's Antiseptic Bath Powder, is perfumed and makes hard water soft; per tin....25c
Ontario Canned Peaches and Bartlett Pears, in No. 2 tins; Special value, 2 tins for....35c
Ramsey's Special Blend Coffee, ground to order, 3 lbs.....$1.00
Pure Maple Sugar, 2 cakes 25c
Pure Maple Syrup, per quart bottle, Special...............45c
Early June and Sweet Wrinkle Peas, Special, 3 tins for....35c
Griffin's and Skell's fancy evaporated Peaches, 2 lbs. for..25c
Pure Fruit Jam, in 16-oz. glass Special Monday, per glass.20c
Fancy package Dates, Special, 3 pkgs. for...................25c

MEAT SPECIALS

Lean Stew Beef, lb..8c and 10c
Lean Pot Roast, lb. 10c & 12½c
Stew Lamb, per lb...........10c
Lamb Chops, 2 lbs. for.....35c
Lean Spare Ribs, 3 lbs......25c
Pork Chops, 2 lbs. for.....25c
Flanking Steak, Special, lb..10c
Choice Picnic Hams, per lb..11c
Finest Premium Bacon, sliced, Special, per lb...........30c
Choice Olives in bulk, pint..30c
Dill Pickles, Special, dozen.15c

Direct Grocery Phones: 6742 and 6743
Direct Meat Phone: 6464

Every Visitor to the

Edmonton Spring Horse Show

Will be Welcomed at Ramsey's

Attractive exhibits in merchandise and admirable array of new goods, and also a host of courteous, competent salespeople to render wholehearted service whenever favored by your presence. Come—consider, criticise and compare; dubious styles or goods are never shown here; a dawn of new styles, new ideas, elegance, excellence and value combined with irresistible prices are the fascinating features of this, "ALBERTA'S GREATEST STORE." Journey hither during the "week," make use of the many store accommodations. This is your store — you have helped to make it what it is today—**Again, Many Cordial Welcomes.**

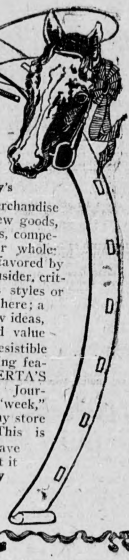

Quality Crepe de Chene Ramsey Value $1.50

A Crepe that is all silk, of French weave, firm with plenty of substance, easily adaptable for present vogue; guimpes, over-drapes and tissue; in dainty marine blue, delicate lavender, putty, golden brown, also black, ivory and white; 38 in. wide.. **$1.50**

Trimming Silk; the Secret is Out, and at $1.00

You'll be pleased with these, no matter what you have to match or trim. The "Shasta Daisy" trimming silks are it. Dainty in design, novel in coloring and a firm lustrous silk in all the best colorings; bright and new; just received. Very special at.... **$1.00**

Black and White Effects Are Favorites—These 75c

Checks in distinct black and white of splendid dress weight for kiddies' coats; they clean nicely, and are of a firm weave that will make a stylish costume; full 52 inches wide.................. **75c**

Favored Sedan Velour Coatings at $1.00

Velour surface cloth is one that the season presents as up to the minute for holiday wear, sport coat effects, also misses' dress coats. Very effective for all military styles. Colors are soldier red, Belgian blue and mahogany. Display Monday.......... **$1.00**

Covert Coatings in New Khaki at $1.75

Style fabric absolutely correct in khaki color for military coats, dress habits and suits; a shower-proof non-spot weave, with bright finish, extra wide. Special. **$1.75**

PRIZE WINNERS IN COMPETITION ARE HIGH CLASS

(Continued From Page One)

and fern "woods" in the background.

The McIntosh Bros' window is gay with blue and gold, ferns, ivy and ayeleas.

The keynote of the Arcade confectionery display is a saddle, bridle and whip of brown candy. The Edmonton City Dairy has a pair of horses carved from butter. The Podmore Dairy has horses moulded from butter as the motif of their display.

The little pigs that went to market are found in P. Burns' window—only they are going to the horse show—one practising the high jump. In the window of the National Meat Market on Norwood Boulevard a jaunty rooster is driving a team of swins attached to a wagon loaded with farm produce. McGill & Driscoll have a typical sporting goods window.

In Douglas Bros. window a gallant hunter is taking a water jump, with a hurdle before him—the horse show.

Yuill bros. have a bright window with a lattice background of blue and gold, and a display of fruits and groceries. A striking poster announces the date of the horse show.

These are only a few of many handsome displays, and the interest of the merchants is shown by the fact that the number of entires have increased from 48 last year to 65 this year. There was also a marked increase of entries on the South Side. Further comments will appear at a later date.

The Prize Winners

Below are the prize winners:

Section 1—1, Blowey-Henry Co.; 2, Johnstone Walker Co.; 3, Hudson's Bay Co.

Section 2—1, C. O. Cameron, 124th St.; 2, C.N.R. Fruit Store, Williamson Block; 3, Arcade Confectionery, Jasper Ave.; 4, Yuill Bros., 10540 Jasper; 5, Glanville's Grocery, Jasper and Thirteenth St.

Section 3—1, Foster's Shoe Store, 630 First St.; 2, Edmonton Saddlery, Jasper Ave.; 3, Doherty Pianos, Namayo Ave.; 4, Nash & Batson, 1178 124th St.

Section 4—1, Ash Bros, Jasper Ave.; 2, Bradburn Stationery Co., First St.; 3, H. G. Willis, 350 Namayo; 4, Douglas Co., Ltd.; 5, Jackson Bros. Jewelers. Honorable mention: Agnew's Drug Store, Archibald's Drug Store, Kline's Jewelry (Sore.

Section 5—1, Dominion Hat Shop; 2, Snowdon & Murphy, Namayo Ave.; 3, A. E. Aitken, Namayo Ave.; 4, Stanley & Jackson; 5, Dominion Cigar Store. Honorable mention: Gilpin & McComb, House of Hobberlin, Mrs. Shell, 10269 Namayo; Hill & Devrell, Jasper W.

Section 6—1, Adams Meat Market, Edmonton South; 2, West End Meat Market, Edmonton South; 3, Malone's Store, Edmonton South; 4, City Grocery, Edmonton South; 5, McLean & Co., Hardware, Edmonton South.

Section 7—1, Walter Ramsay; 2, The Flower hop.

Section 8—1, Enterprise Dairy; 2, P. Burns & Co.; 3, National Meat Market 111th Ave.; 4, Podmore Creamery; 5, Edmonton City Dairy. Honorable mention: Consumers' Meat Market, 649 First St.; J. G. Suss, 228 Norwood.

CONSERVATIVES FIGHT RAILWAY TO PEACE RIVER

(Continued from Page One.)

in the history of the province. At the beginning of the evening session the house was nearly counted out by the Speaker. When the latter took the chair the only member on the opposition benches was Nelson Spencer, the Conservative member for Medicine Hat, who had moved the adjournment of the debate at the close of the afternoon session. Several of the other opposition members were in the corridors, hoping that the sitting would be dissolved, but a quorum was found among government supporters, and Mr. Spencer had to resume his address. As soon as he was on his feet Mr. Michener and several supporters trooped into the chamber.

Mr. Michener had the floor at the beginning of the afternoon session. He criticized the new departure in the way of direct loans for railway building, and also the security for the loan, and said he was afraid the money would never be returned to the province. If the company had to beg for a loan because it would not sell the bonds, how would it be able to construct the branch to Grande Prairie? It was the duty of the government to guard jealously the credit of the province, and there was no doubt in his mind that its credit would be seriously impaired as the result of this latest departure.

Mr. Michener went on to say that the rate of interest on bonds had been gradually going up from 3 1-2 to 5 per cent.

Premier Sifton: No bonds have ever been issued at a lower rate than four. Some short-term treasury bills were issued at 3 5-8.

Says Dangerous to Endorse Bonds.

Mr. Michener said it was dangerous to endorse bonds, anyway. Many private individuals in the province had backed notes and had been called upon to pay. Mr. McArthur had never had any experience as a railway operator, and had lots of nerve to ask for the loan. He should be able to reach Peace River Crossing on his own credit. It was improvident, prodigal and insane to accede to the request at the present time. The premier might have the backing of his supporters in the house, but he would not have the backing of the Liberals of the province.

J. L. Cote, the Liberal member for Grouard, was not only in favor of the loan to the Central Canada, but said he was in favor of lending Mr. McArthur the money to build the branch line to Grouard, which was the oldest and largest town along the route of the E., D. and B.C. railway. The town sent a delegation to the Dominion minister of railways, who told them to make a survey, and if it could be shown that it was possible for the railway to enter Grouard, he would order it at once. On the strength of this statement, the town council and several citizens financed a survey to the extent of $20,000, and with their solicitors appeared at Ottawa with the plans, but the minister did not even give them the courtesy of a hearing.

Quoted R. B. Bennett.

Mr. Cote said he remembered a few years ago, during the A. and G.W. debate, the statement of R. B. Bennett that he would not object to the building of the road if a man like Mr. McArthur was at the head of the undertaking, but now Mr. Michener scored the government for supporting Mr. McArthur in his great task of giving railway communications to the north of the province. There were two classes of men who could build railways very cheaply—the men with no financial responsibility, and the men with no knowledge of the work.

The member for Grouard said he wished to take issue with Mr. Hillocks, who had informed the house that there were only one and a half million acres in the Peace River district that were fit for settlement.

Mr. Hillocks: I meant of prairie land.

Mr. Cote went on to say that in 1877 the C.P.R. issued a report, prepared by John McCoun, showing that there were sixteen million acres of arable land in the Peace River district. The homestead map issued by the department of the interior last fall showed that over one million acres tributary to the E., D. and B.C. had been taken up. This was sufficient to show how urgent it was to construct more railways, and thus help those who had their granaries full of grain.

Deplores Free Trade in Charters.

Nelson Spencer, the Conservative member for Medicine Hat, deplored free trade in railway charters, and said the government was guaranteeing railways which would never be built. The bonds for the Central Canada had been already endorsed by the government, and if the bonds could not be sold, then the government should erect elevators through the district and buy the grain and hold it there rather than make a loan and rush the railway to completion at the present time. It was criminal, in view of the prevailing depression, to make the loan, and there was only one thing to do—leave the road unbuilt.

The other speakers were John Kemmis, of Pincher Creek, and R. Patterson, of Macleod, the latter moving the adjournment of the debate. The house will convene this afternoon at four o'clock.

FRENCH OFFENSIVE IN THE WOEVRE IS PRELUDE TO BIG

(Continued From Page One)

said that in order to keep it he would sacrifice the division or the army corps, or 100,000 men, if necessary. The losses suffered by the Germans at Les Eparges during the last two months amounted to 30,000 men.

"In Lorraine half a company which last night had rushed forward as far as the village of Lezange La Grande, situated between our lines and the German lines, was surrounded by superior forces and captured."

RUSSIAN REPORT.

PETROGRAD, via London, April 11.—(1.28 a.m.)—The following Russian official statement regarding the fighting in the eastern theatre of the war given out here last night reads:

"To the west of the Niemen river at dawn on Friday we attacked the German positions between Kalwarya and Ludwinow, and after a stubborn bayonet fight captured two lines of trenches. We took 600 prisoners, among whom were several officers and eight mitrailleuses.

"In the Carpathians, in the direction of Mezalaborcz, we took the offensive from positions near Czaboloez and dislodged the enemy from Wirawa. At Wolemichoma we captured Hill 909, which means that the enemy has been driven back along the whole extent of the principal chain of the Carpathians in the region of our offensive.

"In the direction of Rostoki the enemy received considerable reinforcements Thursday and made violent counter attacks. We repulsed them and captured a thousand prisoners, including 20 officers. Our offensive from the line Nlinia-Destuszica-Volosate-Bukowicz today toward the south continues, notwithstanding the excessively difficult local conditions.

"Forcing their way through snow more than seven feet deep our troops at several points approached within four miles of the Uzsok valley. Near Rosochacz and Rozanka, the enemy made two attacks which were blocked."

TURKS IN PERSIA

PETROGRAD, April 11.—A telegram to the Bourse Gazette from Tiflis, Trans-Caucasia, says that the Turks have occupied Hamadan, a city of Persia, 165 miles southwest of Teheran. Hamadan is an entre port for the commerce between Bagdad, Tabriz, Ispahan and Teheran. It has a population of about 25,000.

White

White woolens, such as coats, sweaters, flannels, serges, knitted goods, etc., which turned gray or yellow from age or returned from cleaner in such shape, don't need to be put away or dyed. Merely send them to us—we absolutely guarantee to make them snow white.

Central Dye Works
341 Namayo Avenue
Phone 5169

In the Realm of Women

BY PENELOPE

Phone 4783 from 9 to 4; or Phone 1214.

Master Raymond Sifton, who spent Easter-tide here, returned to Western Canada College, Calgary, on Sunday night.

* * *

Master Howard Emery, who spent the Easter holidays with his people returned to Calgary on Sunday night.

* * *

Mrs. H. H. Waddell has returned home from Hamilton.

* * *

Mr. and Mrs. J. A. Teck, of Pickardville, have returned home from a trip to Los Angeles and other points in the sunny south.

* * *

Mrs. W. J. Magrath, the Highlands, will not receive on Monday nor again this season.

* * *

Mrs. V. P. Hunt, the Highlands, will not receive on Monday nor again this season.

* * *

Mrs. M. J. McLeod was the hostess of a delightful au revoir dinner for Mrs. Bayfield, prior to her trip to Vancouver to visit friends.

* * *

Mr. and Mrs. McKenzie Albion, Penticton, B.C., who spent some time in town with friends, have gone east, intending to sail from New York very shortly for their old home in Grimsby.

* * *

Mr. H. H. Hardman, who has left for England to join the flying corps with a view to going to the front, is making a short sojourn in New York en route, a guest at the Waldorf Astoria.

* * *

Mr. Wm. H. Hargrave left Friday night via G.T.P. for Regina to be present at the funeral of Mrs. Hargrave's father. The late Mr. George Grassick was one of Regina's oldest pioneers, and a very much respected one. Mrs. Hargrave, who is just convalescing from a long illness, will receive the sympathy of many friends in her sorrow.

* * *

Mr. Harry Baldwin was the host of a jolly little supper party on Friday night at the Blue Moon for the caste of the vaudeville sketch acting for the benefit of the Red Cross at Pantages this week. The party included Mr. and Mrs. A. E. Nash, Mr. and Mrs. Atkinson, Misses Jessie and Norah Potter, Misses Beaufort, Miss Phelan, Mr. Milligan, Mr. Winston Weaver, Mr. Thornton Taylor, Mr. Landsdowne and Mr. Ernie Ferris.

* * *

Mr. Harry Baldwin, under whose direction the delightful vaudeville sketch was arranged for the benefit of the Red Cross at Pantages last week wishes to extend thanks to Mrs. C. G. Scarth who played accompaniments to Mrs. Atkinson and those who kindly helped in making the costumes, to Mr. Milligan of the theatre and to Mr. Winston Weaver of the orchestra for their helpful co-operation; also to those who placed their motors at the disposal of the caste during the three nights of the performance—Mrs. D. J. McNamara, Mr. Jim McDougall and Mr. Ernie Ferris.

The Beaver House Chapter I.O.D.E. will serve tea and ices from four until six o'clock at the Made-in-Edmonton fair, to be held during Horse Show week in the Empire Block.

An interesting feature in connection with the affair is the little lottery, whereby each one taking tea will receive a number, one of which will win a picture.

* * *

The first lecture in the course on Home Hygiene and Sanitation will take place on Monday, April 19, at eight o'clock, at the Y.W.C.A. clubroom, Third street. These lectures are under the auspices of the St. John's Ambulance Association and are included in the third of the series. Dr. W. D. Feris will be the lecturer.

* * *

Rev. Father Donnelly, O.M.I., who it will be remembered explained the vexed question of the "Ne Temere" so effectively in a series of sermons preached at a mission some three years ago, in St. Jachim's Church, Tenth street, will appear on an Edmonton platform again on Tuesday, at 8:30 p.m., in the Separate School Hall, under the auspices of the Catholic Women's League. This time, Father Donnelly will tell of the troubles in Mexico, having received impressions at first hand, as he was there. He will tell, amongst other things, of how the ship on which he pas a passenger was chased to Buenos Ayres by a British man of war, in the belief that German prey was ahead. According to notices in foreign exchanges, the lecture will be well worth while. Proceeds will go to the St. Vincent de Paul fund of the St. Joachim's parish.

* * *

VICTORIAN NURSES HAVE GRATIFYING RECORD.

The Victorian Order of Nurses have a very gratifying showing of work for the month of March. They attended to 57 cases; paid 262 visits; and collected $21.

* * *

TELEGRAPH COMPANY SHORTENS WORK HOURS.

New York, April 10—An eight-hour day in place of nine hours for women employed by the Western Union Telegraph company will be put into effect in its larger offices throughout the country the first of next week, it was announced at the headquarters of the company.

The order affects about 2,000 women and girls on day duty. Those employed at night have been working from 7 to 7 1-2 hours, it was said.

* * *

MARRIED 23 DAYS, AND THEN DIVORCED.

Chicago, April 10—Mrs. Mazie Ayers Kellogg today was granted a divorce and alimony from Henry M. Kellogg, president of the American Newspaper Association of America. Mrs. Kellogg testified she married January 13, 1915, and left her husband Feb. 5.

* * *

SERVIANS HONOR LADY PAGET FOR HER WORK.

Nish, Servia, April 10, via London. —In recognition of the devotion of Lady Ralph Paget, the municipality of Uskub has decided to rename the finest street in that city after her.

Lady Paget, wife of Sir Ralph Spencer Paget, a member of the British diplomatic service, has been in Servia working with the Red Cross for some time past. She became ill, but is now recovering. Her death was at one time erroneously reported.

The death roll of Servian doctors from typhus fever is very heavy. During the last two months, 107 doctors out of 452 have lost their lives.

* * *

QUEEN OF SWEDEN ARRIVES IN BERLIN.

London, April 10, 3.56 a.m.—The Queen of Sweden has arrived in Berlin, according to Reuter's Amsterdam correspondent.

A dispatch from London last Wednesday said Queen Victoria would proceed to Germany to live with her mother, the Grand Duchess of Baden, at Karlsruhe. The Queen has spent a large part of her married life in her native country. It is said that she is a sufferer from incipient tuberculosis and that the Scandinavian climate does not agree with her.

* * *

R.A. HOSPITAL GRADUATING EXERCISES, APRIL 20.

The Edmonton Hospital Board and the officers of the training school for nurses at the Royal Alexandra Hospital are issuing invitations to be present at the graduating exercises of the class of 1915, to be held at the nurses' home on Tuesday, April 20th, at half-past three o'clock. A reception from four until six will follow.

BIG FIRE DAMAGES MERSEY WAREHOUSE

Damage Was Several Hundred Thousand Dollars—May Augment Freight Congestion.

Liverpool, April 10, 4.48 a.m.—Damage estimated at several hundred thousand dollars was caused last night by a fire in the Stanley warehouse on the Mersey docks, one of the largest storage houses in the world for tobacco in bond. The flames finally were brought under control, after several vessels had been taken from their berths as a precautionary measure. Six firemen were overcome by smok. It is feared the fire may further aggravate the serious congestion of freight on the docks.

Trolley Lines Show Surplus!! One Day Only

Startling Returns for Last Saturday Prove Street Railway Can't Always Lose.

SURPLUS WAS $148.02; IN SPITE OF JITNEYS

Commissioner Harrison cut a nick on the door of his office last week, and so probably will all the ratepayers of the city when they learn the startling news.

A surplus of $148.02 was shown on the street railway earnings for Saturday, April 3rd.

The following statement, showing the number of passengers, receipts, car miles, maximum number of cars in service, and average receipts per car over the six routes will no doubt be of interest to the ratepayers of the city.

For Saturday, April 3rd, the miscellaneous receipts amounted to $30.00, the gross receipts to $2,082.22. Gross expenses, including depreciation, amounted to $1,934.20, leaving a surplus of $148.02. The number of passengers carried was 42,764. The number of cars in service was 47. The number of car miles travelled, 6,314.1. Average receipts per car: Route 1, Namayo avenue, $53.30; route 2, Low Level, $50.74; route 3, Spruce-Nelson, $50.00; route 4, High Level, $55; route 5, Athabasca, $12.26; route 6, McKernan's Lake, $9.88.

This showing is made in spite of the keen competition given to the street railway by the jitney bus service.

"It is evident that the street railway can, with careful management, be made a paying utility, and the future outlook for the road is better at the present moment than it has been for some time," says Commissioner Harrison.

DOCKERS QUIT STRIKE.

London, April 10—The formation of a dockers' battalion, coupled with the threat of the executives of the unions to suspend the strikers, had the anticipated effect at Birkenhead today and the week-end strike of the dockers collapsed.

SENTENCED FOR ACCIDENT.

Hamilton, April 10—Not more than one year nor less than three months was the sentence passed yesterday on Lawrence Callon, found guilty of manslaughter in the death of Florence Shipman, who was fatally injured last January when an iceboat which Callon was steering on the bay ran into her.

INTEREST IN TRIAL.

Paris, April 10—Keen public interest is being displayed in the court martial which will begin today of Capt. Harail, an officer in the French cavalry charged with killing his wife at Compiegne because she insisted upon remaining at the front that she might be near him.

To Absorb Freckles And Other Blemishes

Every spring numerous inquiries are made by girls seeking some reliable recipe for removing freckles. Last year very favorable reports were received from many who had used mercolized wax during the freckle season. The wax seems to possess unusual properties which completely absorb the freckles, with no harmful effect. The complexion improves wonderfully, becoming as soft as a rose petal, and as delicately tinted. Get an ounce of mercolized wax at any druggist's, spread a thin layer of it over the entire face every night for awhile, washing this off in the morning. For rough, spotty skin, sallowness, blackheads, pimples and all cutaneous blemishes this treatment is superior to any other.

Springtime also brings wrinkles to many sensitive skins that are much exposed to winds and changing temperatures. To a half pint witch hazel add an ounce of powdered saxolite, which quickly dissolves. Bathe the face in this; the effect on a wrinkled skin is remarkable.

"HUDSONIA"

Special Noon Luncheon

35¢ Served from 12 to 2.30 o'Clock 35¢

— : : MENU : : —

RELISHES

Sliced Cucumbers — Mixed Pickles

SOUPS

Dried Bean Soup — Consomme Vermicelli

FISH, ENTREES AND ROASTS
(Choice of)

Boiled Halibut Steak au Beurre fondu
Roast Prime Ribs of Beef, pan gravy
Spring Lamb Stew Macedoine
Roast York Ham au Madere
or

COLD DISHES

York Ham — Ox Tongue — Roast Beef — Pickled Pigs' Feet

VEGETABLES

Boiled or Mashed Potatoes — Buttered Beets

DESSERT
(Choice of)

Green Apple Pie — Vanilla Ice Cream
Pumpkin Pie — Chocolate Eclair

BEVERAGES

Tea — Milk — Coffee

The Hudson's Bay Company.

MRS. FLORENCE WADE, B.A.

Will speak Monday at 3 P.M., in the Hudson's Bay Palm Room, on the subject "The Value of Vegetables in Diet—Their Medicinal and Curative Properties."

All women invited!

"BUSINESS AS USUAL"

EDMONTON SPRING HORSE SHOW

And Military Tournament

Horse Sale, Cattle Sale and Fat Stock Show

STOCK PAVILION, EXHIBITION GROUNDS

April 13 TO 17 1915

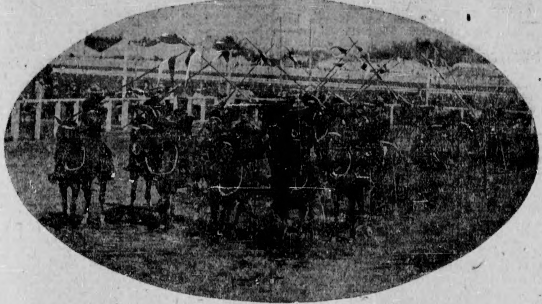

April 13 TO 17 1915

Best Horse Show in Western Canada — **Edmonton's Own Cavalry and Infantry**

Musical Ride and Military Displays — **Largest Stock Pavilion in Canada**

OFFICIAL OPENING TUESDAY EVENING, APRIL 13TH, AT 8 O'CLOCK

Reserved Seats on sale now at Dechene & McNeil's Store, Jasper and McDougall Avenue

Evening Admission: Reserved Seats, 75c; General Admission, 50c. No Seats Reserved for Afternoon except Boxes. Afternoon Admission, 25c.

W. R. WEST, President. — HORSE SHOW TELEPHONE 71657 — W. J. STARK, Manager.

GERMANS TREATED BRITISH PRISONERS SO BRUTALLY THIRTY ASKED TO BE SHOT

Captors Kicked Their Unarmed Prisoners and Broke Their Guns Over Their Heads Says French Priest—Examples of Ill-Treatment Given in British Protest to Germany.

London, April 10.—A white paper, published last night, says the Daily News, gives correspondence which passed between the British and German foreign offices through the United States ambassador, with respect to the treatment of British prisoners of war in Germany. It contains many "painful statements," according to the News, and the following is one made by a French priest, referring to the treatment of prisoners at Minden.

Asked to Be Shot.

"The German soldiers kicked the British prisoners in the stomach and broke their guns over their backs. They forced them to sleep out in marshy places, so that many are now consumptives. The British are almost starved and such has been their torture that thirty of them asked to be shot."

The testimony is quoted by Sir Edward Grey in a letter of December 26. Grey stated the information on the bad treatment of the British prisoners had reached him from various sources.

A Russian doctor, who had returned to Petrograd, after being detained three weeks near Ralsund, said British officers were openly insulted by a lieutenant, who was in charge.

A letter received by the speaker of the House of Commons, from a Frenchman known to him, contained this statement:

"At Minden, for a long time prisoners were camped on marshy ground, with no shelter."

Sir Edward Grey also quoted the statement of Major Vandaleu, of the First Cameronians, who escaped from internment at Crefeld, the contents of which have already been published.

Another report from an American states that the British prisoners were kept on very short rations, and there is a report giving details of the terrible conditions of the beds.

Treat Prisoners Brutally.

A letter from the internment camp at Ruhleben says the officers there "treat prisoners with great brutality, even using personal violence. The men sometimes have not received a scrap of meat for a whole week. The ingredients of the soup seem to be to a great extent condemned stores. The sick waited all day, but no doctor came, although he could be seen walking about the square for hours, smoking cigarettes."

Sir Edward Grey complained on January 29 that the treatment of officers at Kavlier, Scharnhorst and Madgeburg was such "that there is danger of both physical and mental deterioration." There was some investigation at Ruhleben, and since March 7 "a very important change has taken place in the food supply. The caterer has been dispensed with."

Notwithstanding this, Sir Edward again complained March 19 that information from a prominent official of the British Red Cross Society showed that prisoners in Germany "were being kept very short of food, if not actualy starved."

On March 20 he wrote that a communication from the German government revealed the fact that "there are female prisoners in the German detention camps."

How Germany Replied.

The German replies to the complaint, says the News, were denials and excuses such as this:

"It will certainly be admitted by every discriminating British inmate of the camp at Ruhleben that in the face of the attempt of his own government to starve the German people the bill of fare offered is above all criticism."

A statement forwarded by the American ambassador March 17, relating to a fund of $100,000, made available by the British government for British combatants and non-combatant prisoners, says:

"The German foreign office states there are no objections to this distribution, but it cannot be used in any event for the purchase of tobacco, chocolate, bread or cake from the German and Austrian supplies.

"However, no objection is interposed to sending simple foods, sweets, and so forth to prisoners from home; but prisoners will not be allowed bread in excess of the allotment, which is the same as that of the German troops quartered among civilians. The allotted rations being adequate for Germans, they are adequate for prisoners, too, who cannot be permitted to live better than the population of the captor."

DARDANELLES CAN BE WON BY FLEET

Italian Admiral Expresses Opinion That the Allies Will be Successful.

London, April 10—7.20 a.m.—Four battleships and four cruisers convoying several transports were seen yesterday from Dedeaghatch steaming toward Enos, on the Gulf of Saros, according to a dispatch to the Times from Sofia. The warships opened fire on the Turkish positions at a distance of what appeared to be three miles. After the bombardment had continued for about two hours the squadron withdrew in the direction of the Dardanelles.

Rome, April 10—Admiral Bettolo, who several times has been Italian minister of marine, is quoted in an interview as declaring he always has believed and still believes the Dardanelles can be forced, although the difficulties today naturally are greater than they were a few years ago because of the improvements made in the defences and the direction of German officers.

After describing the land and sea resources of the Turco-German forces, the admiral added that in spite of this formidable array ships could triumph in the end over land forces because the long range of their artillery would enable them to destroy coast batteries while they were in such a position that shells from the enemy's guns could not reach them. One of the essentials to success in such an operation, he said, was the complete destruction of each fortification attacked and the annihilation of its garrison by the landing of troops.

A RUSSIAN PRINCESS IN PARIS.—Picture shows M. Millerand, the French war minister, and the Russian military attache with the Princess Narischine at the Invalides, Paris, inspecting the ambulances sent to France by her ally, Russia.

Just Suits My Needs Building Up the System

This is the Way Thousands of Women Are Speaking of Dr. Chase's Nerve Food

"I want to state that I have never taken anything to do me so much good as Dr. Chase's Nerve Food," writes Mrs. Edson Brock, Trenholmville, Que., "and I am never without it in the house. I was so nervous I could not sleep, but now I sleep soundly at nights and wake up feeling refreshed and ready for the day's work. I used the Nerve Food for months and found that it just suits my needs and has built up the system wonderfully. I know it is Dr. Chase's Nerve Food that has brought about the great change in my condition and am thankful for it.

"My husband was a great suffereer from itching piles and has been entirely cured by Dr. Chase's Ointment."

We are constantly receiving letters like this in regard to Dr. Chase's Nerve Food. Everywhere it is being used because of its great restorative and reconstructive influence on the nervous system. Men and women who are run down in health, tired, nervous and discouraged, find in this great Food Cure the means of nourishing the exhausted system back to health and vigor.

Headaches, indigestion, sleeplessness, nervous irritability, lack of energy, and vigor—all tell of nervous exhaustion, and indicate the need of such treatment as Dr. Chase's Nerve Food.

Instead of affording mere temporary relief by stimulating the nerves, Dr. Chase's Nerve Food builds up the system by supplying the ingredients from which Nature forms new rich blood and revitalizes the wasted nervous system. Put Dr. Chase's Nerve Food to the test when you are feeling tired out and discouraged, fill the body with new rich blood and new nerve force and you will realize again the joy of good health. 50 cents a box, 6 for $2.50, all dealers, or Edmanson, Bates & Co., Limited, Toronto.

Edmonton Daily Bulletin

MORNING EDITION

Published every legal morning by The Bulletin Company, Limited, at the Bulletin Building, 326 Jasper Avenue East, Edmonton, Alberta, Canada.

SUBSCRIPTIONS:

Morning Edition
One Year, delivered $5.00
One Year, by mail $4.00
One Year, to Edmonton P. O. $6.00

Evening Edition
One Year, delivered $4.00
One Year, by mail $3.00
One Year, to Edmonton P. O. $6.00

TELEPHONES:

1214—Editorial Department.
4783—Society Editress, 9 a.m. to 4 p.m. Or Phone 1214.
1365—Advertising Department.
5883—Circulation Department.
3968—South Side Office.
1365—Manager and Accounting Dept.

MONDAY, APRIL 12, 1915.

Now is the time to convert all this accumulated enthusiasm about agriculture into action.

At least the government might make the glue factory give back the hides of those 375 horses.

The explosion of that "tender" leaves the opposition railway policy looking like an unpaid butcher's bill.

Mr. Tweedie's version of the opposition railway policy is that we have too many railways in this province now.

What the opposition mostly need seems to be a censor to cut the come-backs out of Mr. Michener's speeches.

A common member of parliament called General Sam Hughes a "lump of ignorance." And the upstart still lives!

The next time Mr. Michener pulls a "tender" on the legislature he should look to see which way the thing shoots.

A good many chaps are observing that a manure fork makes blisters just where the snow shovel used to make them.

After thinking it over for three weeks the Prinz Eitel commander decided he would rather be a live prisoner than a dead hero.

That man Harvey's story of the spavined crow-baits he sold the Militia department is enough to bring David Harum prancing out of the pages of fiction to get in the game.

Mr. McKenzie, M.P., is wrong. General Sam Hughes is not a "lump" of one bad quality. He is a composition of ignorance, vanity and bad manners, in equal parts.

It is surely a poor way to pay "Canada's debt to England" to borrow money from the British government at a time like this and let it be carried off by middlemen who gave nothing in return.

The Journal thoughtfully left Hon. J. R. Boyle's speech out of it's report of Thursday's railway debate in the legislature. Ordinarily this would be censurable. On this occasion it was charitable—to Mr. Michener.

The Vancouver council has decided to stop boarding the crowd of husky non-residents who flocked in when things got quiet to live off the taxpayers. One way and another the bums are having a pretty poor time these days.

Mr. T. M. Tweedie, M.P.P., is a candidate for sympathy. It is bad enough to be shot up by the enemy, but to be bowled over by the back-fire from his own leader's blunderbuss is too much to expect any man to smile over.

If, after what has been done with the first fifty millions lent us, the British government should refuse to lend Canada any more money to hand out to piratical middlemen and soulless boot makers the fault will lie with ourselves.

The men in the trenches are to have the privilege of voting. As nominees of Hon. Robert Rogers will have the privilege of doing the counting, the returns published in Canada will bear no necessary resemblance to the votes polled in France.

Mr. Geo. Hoadley, M.P.P., will understand two things. One is that Mr. T. M. Tweedie, M.P.P., is feeling decidedly "tender" on the railway question. The other is that Mr. Tweedie doesn't intend hereafter to let anyone else explain what he thinks on that subject. He is for no more railways, and says so plainly.

Detective Haddock has quit. It was time.

One contemporary spells it Gen Sham Shoes.

Chief Dunning, of Saskatoon, has resigned. Naturally.

H. B. Ames, M.P., should get out his magic lantern and show us what those cemented boots look like.

Whether the city grows or not the school population does. The increase this year is 549—enough to fill a thirteen-room school.

McMillan says he committed perjury to save Springer at the Saskatoon inquiry. Perhaps he did likewise elsewhere.

McMillan and Pierson have squealed. The truth will out—when the public and public officials make up their minds to help it out.

A contemporary wants to know if the slaughter of men in the war will lead to the adoption of polygamy. Not while present millinery prices prevail.

What a fine time the people of Edmonton would have had if the gang had succeeded in "canning" Hill and put Springer in as chief of the police force.

Mr. Michener's "tender" is about as decrepit a proposition as some of the spavined relics of antiquity the militia department bought for cavalry chargers.

McMillan & Pierson should get a chance to say now whether they committed perjury at a recent trial in Edmonton, as they say they did at the Saskatoon inquiry.

Moving pictures of that procession of high-priced chargers hobbling off to the glue factory would make a fortune for some enterprising chap even in these hard times.

The chairman of the investigating committee refused to let a pair of the boots accepted by the Militia department be put in as evidence. Next thing he will be applying the closure to witnesses.

Those who have held that Heaton has been lying and that McMillan and Pierson have been telling the truth will have a time explaining matters now that McMillan says Heaton told the truth.

If there is any more contemptible sort of traitor than the police officer who conspires with criminals it is the government official who conspires with a flag-waving thief to outfit soldiers in rotten boots.

McMillan swears the gang came to Edmonton to "tear up the town" under arrangement with Springer. That was part of Heaton's story. McMillan should have a chance to confirm or deny the rest of it.

The League of Social and Economic Justice will surely inscribe the names of McMillan and Pierson alongside those of Magistrate Primrose and Chief Hill in the honor roll of parties they would like to scalp.

According to McMillan it is customary in some cities across the line for the detectives and yeggmen to work together for the plunder of the public. No wonder people in United States cities carry revolvers. The wonder is they so seldom use them on the detectives.

According to Haddock's evidence the McMillan gang had planned a campaign for Edmonton the like of which this country has not seen, and they had enough explosives when caught to make the plans effective. The capture of that trio was a great day's work.

WESTERN COLLEGIANS ARRIVE AT MONTREAL

Join Universities Contingent Being Mobilized by McGill—Queens Volunteers.

Montreal, April 10.—A contingent of 73 collegians from the west yesterday joined the universities' overseas company, being mobilized at McGill University under command of Captain Barclay. They arrived from the west yesterday. There were 47 from Saskatoon alone, 23 from Vancouver and three from Winnipeg in this party.

Twenty-One Volunteers.

Kingston, April 10.—At Queen's University yesterday 21 students volunteered for overseas service. They will be attached to the 38th Battalion, of Ottawa. Saturday, the party leaves for Montreal to join the students going from McGill.

THIS CANADIAN ENJOYS LIFE IN TRENCHES AND SAYS SO

Private Maus, a Nephew of Mr. Alex. Stuart, K.C., Describes Some of the Pleasures and Discomforts—Brother of Prof. de Savoye Gives Idea of Care Taken of Troops' Health.

Jairus Maus, a nephew of Mr. Alex. Stuart, K.C., of this city, is having the time of life as a member of the Canadian expeditionary forces now in Northern France. In a recent letter he writes:

"Don't know whether the censor is tearing up my letters or not, but will keep on scribbling. We are in the trenches, a short march away from the place from which I wrote you a week or ten days ago; having the time of my sweet young life, with enough gun powder going off to keep things lively. They are a "warrior bold and true." None of this desperate assault business, nor do the boys look for much just now. The ground is soft, the weather uncertain. Of course, we know nothing. The "Deutchers" are about 200 yards from the firing line here. Their sniping isn't bad unless you are careless or too curious to look over the trench. We've been in here thirty-six hours, and they have sniped one lad in the arm, and another slightly, I believe. We are two days in first line, two days in reserve line and four days in billets. This is the programme mapped out for us. I'd sign on for life if I thought it would be nothing more than this. The reserve line boys carry rations to the firing line lads, and also help build up the trenches or breastworks with sandbags at night. Our friends across the boundary throw up star shells, a sort of illuminating fireworks with the altogether unkind intention of giving their sharp-shooters and small machine guns a chance to catch those good Samaritans, with the insignificant result mentioned above. We can sleep now, each having a blanket and two coats; but in the firing line we have to sleep sitting up in a cubby hole, naturally small. In the reserve line we can sleep comfortably. A breast-work of sand bags, and back of it a platform covered with straw, about two feet off the ground; tin roof over it, the back face open. Two hot meals a day, with one cold with hot tea is our fare mostly. The weather is mild, so it is just a rather muddy picnic, with fireworks free. Rum and tobacco are issued. When this cruel war is over we will probably have to go to work. At night we call across to each other, and indulge in wit and repartee of the most scintillating character. You can be as saucy as the dickens behind a good heavy breast-work with a few tons of barbed wire strung and tangled up in front of you. The night before last one of our star shells had gone up, one of our machine guns had barked at them for half a minute. "That will do Britannica," says they. Last night they asked if the Canadians were here. If any of them have been in America they will have recognized the twang of some of our fellows—their phrases any way. The lad in the next little station to mine is never tired of singing out to them, and thinks they are all named Fritz. I content myself with saying bad words when they spurt mud into my dinner. They nearly made us shift our little divie of tea spurting mud yesterday.

"I must tell you of something picturesque the other night. The regimental headquarters were at a real, old-fashioned French farm, built around in a square—1669—with a moat around, no portcullis now, gateway running out, thick brick walls and loop-holes. There is always a guard set at regimental headquarters, partly police but mostly ceremonial in its functions. At seven we swung to the gate, which at one time was, no doubt, heavier even than now. I did a guard from 2 a.m. to 4 a.m. The whole guard of eight have to be around, dressed and armed, but not necessarily awake. We have been served out with goatskin coats. We cooked in a brazier, as we do in the trenches. It's like a big bucket with holes in the bottom and sides for draft. With this just aglow, the men lying around in goatskin coats inside the gate, the rifles and bayonets at hand, a strong breeze whistling through the trees in the yard, and through those old loop-holes, and all else silent, I imagined myself part of an old-fashioned picture. The tin cans of grub were rather too up-to-date to be in harmony though."

WITH THE FRENCH TROOPS.

Pasteur Institute Graduate Tells of His Experiences.

Professor de Savoye, 10327 1222nd street, has received an interesting letter from his brother, a graduate of the Pasteur Institute and who now is serving with artillery. He tells of sanitary work he superintends and of the movement of troops to the Dardanelles and other eastern points. Portions of the letter read as follows:

"I had been given charge of deodorizing the stagnant brooks filled up with peels, leaves and remains of all kinds; and also the ponds, where those brooks empty themselves. Gen. Guillain, commanding the camp of Auvours, and also my lieutenant had proposed me for that survey and the general called me today to have my opinion. I pointed out two industrial solutions which pleased him. The general was very kind to me, and also his orderly officer, Sous-Lieutenant d'Allieres, whose father ran against Caillaux for the last legislative elections.

"They were speaking yesterday of forming a 120-m-m. battery to go to Turkey. I may go with it. Another 95 battery is going too. My lieutenant says that if I wish to go he will appoint me a brigadier at the first vacancy.

"There are many departures for Servia, Turkey and Egypt, and it is probable that everything that will go in the future will go to the Orient. Many have already left and many more will leave later, if the war lasts till September. One day they are designated, equipped with new uniforms, and the next day they are gone for an unknown destination.

"The Pope is now stepping in for the exchange of prisoners, civilian as well as military. One of the greatest causes of suffering amongst the prisoners in Germany is that they cannot change clothes often enough to kill the vermin which attacks them, although there are some camps where they are better treated than in others.

Mother Tells of Flight.

A letter from Professor de Savoye's mother reads:

"When we heard that les Boches were only 30 kilometres from Paris we thought we should not hesitate any longer to leave. In the morning my husband went for tickets, but he stood for six hours before being able to reach the wicket, and, on account of his age, being unable to stand any longer, he returned home. Then my son was able to get a ticket from a friend, then another, and we got ready to leave.

"As the railroads were not taking any baggage, we packed a few clothes in hand-bags and left for the station four hours in advance, and it was not any too soon. The cars were already packed and crowds of people were coming all the time. As one had to carry everything in his hands, the cars were filled up with all kinds of stuff. Some wanted to take their dogs with them. A lady had under her arm a huge parcel of carpets, likely valuable ones. Husbands were looking for their wives, calling them all over the depot. In our car a 40 year-old maid was crying as a child because she had lost her sister of the same age. The small children were already getting sick. We were exhausted before we left.

"But at last we left. It took us seven hours to reach Versailles, when it usually takes 20 minutes. We were stopping at every kilometer, sometiems two, sometimes three hours. When the train was going it was at a pace rate. During the day men were walking behind the train and when there was a stop the ladies were also getting down to pick flowers.

"We soon all got acquainted with each other. There were two English soldiers who came to visit us in our car. They had boyish faces and were correctly dressed in khaki. A lady who could speak English was the interpreter. One of the soldiers had a love letter from his sweetheart. They also showed us their finely knit underwear of the same color as their uniform.

"At Chartres, we had to change trains. But where the other train was, nobody knew. All the regular railroad staff had been mobilized and the new men were completely outrun. A marine officer, who happened to be on the platform, was mistaken for the station agent and surrounded by the crowd, who wanted to know where the train was. For four hours, in the dark, we remained on the platform without being able to get any information from any one. We were going from one track to another, but the cars which were pointed out were never ours. We finally got our train and went southwards again.

"In some places, on the bank of the track, were soldiers with hot coffee for the wounded, and they were giving us some. Others were offering us apples and pears. After thirty hours, we reached Besse-en-Braye, about 200 kilometres from Paris, an ordinary three hours' trip. It was again in the middle of the night. We hired a rig to be taken to the small village where our friends live, and we had to pay a war price for it. The old horse in the old rig was the only one left in the country and it was presently worth to his owner his weight in gold. We remained three weeks in the village of Bonneveau, as I already wrote you. Then we returned to Paris. It was then fully protected; trenches had been dug and all kinds of preparations done. But when les Boches were at 30 kilometres—we may say it now—nothing was in shape and it had been quite decided not to defend Paris.

"I saw Mme. B. the other day. She had just received a letter from her husband, who is in the trenches. They pass three days in the trenches and three days in the cantoument in a small village behind the firing line. In the trenches, a soldier who lifts up his head is a dead man. They cannot make fires unless they are able to prevent the smoke from mounting in the aim.

"But they have lots of fun just the same. They name parts of the trenches after Paris streets.

"Sometimes the trenches are so close to those of the Germans that they are able to talk. The French throw beets in the opposite trench, and when the Germans cut the beets they find bits of letters disclosing all our military secrets!

"Some time ago the French soldiers found an old silk hat in the village. They brought it to the trench and sent a beet to the Germans. In the beet the Germans found a letter saying that the next day President Poincare would visit the trench. The next day, indeed, the old silk hat appeared at the end of a stick, walking along the trench, and the Germans began to shoot and to shoot until nothing was left of the president's hat. It is said French and Germans have tacitly agreed not to open fire on the rigs which bring the provisions during night. Also when they go themselves for provisions they meet together and become acquainted, till they are back in the trench.

"You have probably read all about the atrocities the Germans have committed, plunging families into woe and shame, ravishing women and girls in the convents. And what a problem in the victims of those future mothers. The children, who will not be taken care of by their mothers, will be raised by the government, in order to spare them the misfortune of inspiring horror for a crime of which they are not guilty themselves. You have read many other things, without doubt. I will not enumerate them. It is enough that you know they are diabolic inventions, crimes violating all the conventions of modern warfare."

IN NEUVE CHAPELLE RUSH.

Corporal in the Yorkshires Tells of Bayonet Charge.

Moose Jaw, April 9.—Hugh Peat, business manager of the Morning News, has received a letter from France from a brother, Corporal D. Peat, of the Yorkshires, written immediately after the battle of Neuve Chapelle. This certainly negatives any suggestion which has been growing that the engagement, while a brilliant success, was disastrous in casualties. Part of the letter reads:

"We set off at about three o'clock in the morning and marched to some reserve trenches which we had dug a few days previously. Our guns opened fire on the Germans about seven o'clock and continued for about two hours. The shells came screaming over our heads, as if they had been fired from a maxim. You can guess what it was like when there were 350 guns being fired as fast as they could load. After they finished we got extended out in the open with a maxim playing on us as hard as it could go. We got to the first line of trenches and found our own men occupying them. Some of the Germans were giving themselves up. Then we got the word to advance with fixed bayonets, going to a little wood on the right and formed up there. One regiment went along to take the next line, but ---- -- retire on account of not being strong enough and being enfiladed. Then we got the word to go forward. We went forward and we took the trenches and we went forward until it was too dark to go any further."

After relating a counter-attack by the enemy, most successfully repulsed, Corporal Peat continues: "There were 35 in our platoon when we started and 17 answered the roll call. Of course, the remainder were not all killed, the most of them being wounded. Our officer and 17 of us took 52 prisoners."

Corporal Peat encloses an order issued by Lieut. General Sir Henry Rawlinson to the 4th corps, dated March 14, containing a magnificent tribute congratulating them "on the severe defeat they have inflicted on the enemy, whose losses amount to not less than 4,000 in killed and prisoners alone," and "hoping that the officers and men fully realize that what they have accomplished in breaking through the German line is an achievement of which they should all feel justly proud.

PRINCE FIT AND CHEERY.

Lieutenant Bristol Saw Him Smoking a Big Pipe.

An extract from a letter written by Lieut. Everett Bristol, of the 13th Hussars, nephew of Mr. Edmund Bristol, M.P., to relatives here, gives graphic descriptions of the Prince of Wales and Field Marshal Sir John French.

"I don't remember whether I told you that our young friend, Edward, Prince of Wales, was around here the other day, accompanied by his faithful aeroplane. He trotted along with our G.O.C. division, looking very fit and cheery, and his appearance was decidedly a pleasant surprise for me. I must confess that in various unfortunate photographs I had seen, I had gathered the impression that he was rather a pitiful little figure, but I am glad to say I was mistaken. He is a nice-looking, fresh-faced boy, a bit shy in appearance and with a nose a trifle too small and retrousse, a rather serious cast of countenance and a slight, boyish, but not too fragile-looking figure. We happened to be doing stunts that day and he wandered about quite at ease, smoking a large pipe (which act, I might say, engendered the most distressing, but I am pleased to say, ungrounded fears in the hearts of some of the spectators of this royal indiscretion) and had a look at the positions we had taken up. He was particularly keen over the R.H.A. battery attached to our brigade, and watched them in imaginary action for some time, interrupting the battle from time to time to ask questions about the guns.

"Eventually he and his watch-dog of the air made off. Did I tell you of how we were received by Field Marshal Sir John French? He, on the other hand, was somewhat of a disappointment in appearance, although I confess that I was not vis-a-vis with him. I had imagined a spare and grizzled, eagle-eyed, cock-nosed man and instead saw a comfortable, stout old party with a very red face, who looked not at all hawk-eyed, albeit he had a very reassuring nose and jaw."

QUARTER-MILLION FIRE.

TOPEKA, Kans., April 10.—Fire destroyed several buildings in the centre of the business centre today, entailing a loss estimated at a quarter of a million dollars.

INBUILT QUALITY

EXPLAINS the Leadership of La Fleche Clothes. Bare glance falls short, by a wide margin, in fully determining comparative clothes values. :: :: :: :: ::

SEARCHING COMPARISONS

It takes a search into the vitals of Clothes—into the methods of working—to bring out the telling points of difference between ordinary clothes of seeming equality and the La Fleche Garments.

It is by such comparisons — deep down under the surface — that La Fleche Clothes have established themselves as Clothes of the Highest Standard.

Consider your New Suit and be honest with yourself by having it La Fleche Tailored.

YOU WILL FIND OUR IMMENSE RANGE OF IMPORTED SPRING SUITINGS CONSERVATIVELY PRICED

La Fleche Bros.

HIGH CLASS TAILORS

Says Mail For Germany Is Seized By Allied Cruisers

Basle, Switzerland, April 10 (via Paris).—British and French cruisers, according to a dispatch received here, have taken from Italian mail steamers 2,300 bags of German mail addressed abroad and containing letters, postcards, money, checks and small packages.

Bags coming from abroad intended for Germany will be treated in the same way and confiscated. This course on the part of the Allied countries, it is understood, is being made in response to Germany's submarine warfare against non-combatant merchant and passenger ships. British warships recently captured on a Norwegian vessel confidential letters forwarded by Dr. Von Bethmann Hollweg, the German imperial chancellor, to Count Von Bernstorff, German ambassador to the United States.

TALK OF FRICTION ON DUTCH BORDER

And it is Just Talk Says Hague Dispatch Relating to London's Rumors.

The Hague, via London, April 10.—The closest inquiries made today in diplomatic, ministerial and military circles failed to discover the reason for the alarming rumors printed yesterday in London newspapers relative to the possibility of hostilities between Holland and Germany or for the charging of high insurance premiums. Nothing appears to have arisen recently at any point along the frontier, which would cause Holland to cease to maintain her position of strict neutrality.

PREMIER ACCEPTED SENATE AMENDMENT

Increased Representation for West in Senate nad Commons is Provided For.

Ottawa, April 10—Sir Robert Borden in the commons this morning on behalf of the government accepted the amendments made by the senate to the resolution praying that an address be sent to the King providing for an increase in the representation of the upper house in Western Canada and that the representation of a province in the commons shall never be less than the number of senators to which it is entitled. The amendment provides that this does not come into effect until after the dissolution of parliament.

NO TRACE OF THUGS.

Toronto, April 10.—No trace of the hold-up men in the Sterling Actions and Keys Company robbery has been ferreted out by the local police.

We Are Looking for Another Big Week in Baby Carriages

Last week was a record-breaker in our Baby Carriage Department. We did not think there were so many babies in Edmonton!

THERE MUST BE A REASON.

Our enormous stock—with a large range to choose from—and our tiny prices—are good reasons for this phenomenal sale.

Sulkies.......................$2.00 up
Collapsible Go-Carts..........$6.30 up
Perambulators.................$13.50 up

Blowey-Henry Co.

The Hudson's Bay Company — The Fashion Mecca! — The Hudson's Bay Company — Every Show Dress Need! — The Hudson's Bay Company — Come Early and Often! — The Hudson's Bay Company

Uniting Another Great Attraction With the Horse Show

HUDSON'S BAY WEEK-LONG SHOPPING CARNIVAL, APRIL 12 to 17

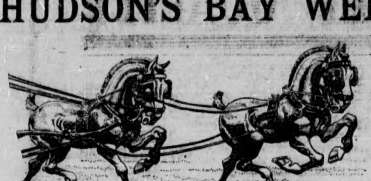

INTRODUCING with the city's fashionable spring event a season of the most profitable shopping—embracing merchandise of so various a nature as to cover the clothing and household needs, both of those who come from out-of-town and those resident here!

PRICES LOWEST THEY'VE EVER BEEN!

Savings Prepared in Number!

Please to Make Yourself at Home Here

PARCEL CHECKING, Transfer Telegraph and Post Offices on the Main Floor.

CIRCULATING LIBRARY, Restaurant, Writing, Reading, Rest and Smoking Rooms with Toilet Rooms in connection on Fourth Floor.

OBSERVATION GALLERY One of the highest points in City—on top of Store.

MONDAY'S BEST ENTRIES!

CLASS: *Women's Spring Suits*

DESCRIPTION: *Serge, All Wool, Plain Tailored and Semi-Tailored.*

NUMBER: *Twenty-Nine.*

$14 takes any one of them! Likelihood is that more than twenty-nine women intent on procuring a new Suit for the Horse Show and the Season will sally in here and carry off these prize-winning suits Monday morning, with no "show" at all for late comers.—If readers of this news realize its importance even as we do, that's just what's going to happen!—for, picture in your mind, as you read, what magnificent value they really are!—

A Special Purchase For Special Sale!

PURE ALL WOOL SERGE PLAIN tailored and semi-tailored models on lines that many have chosen in their new Spring Suit. Coat is 24 and 26 inch length and lined with silk or silk serge. Skirts are made plain circular with hip yoke effect. Colors are Black, Navy, Brown, Copenhagen. All sizes for Misses and Women up to 40 bust. Monday at 8:30 Special..... **$14.00**

Raincoat Time, Lady,—and You'll Save Dollars Monday!

RUBBERIZED BARAMATTA cloth in colors, fawn and olive, with high collar and set-in or Raglan Sleeve. Box back and full, 45 to 52 lengths. Regular values to $7.50. Special..... **$4.95**

MAIN FLOOR

WHEN YOU WANT CHEESE!

Think of Our "Quality" Meat Dept. (Third Floor)

Imported Roquefort Cheese, lb..... **45c**
Imported Norwegian Cheese, lb..... **25c**
Imported English Cheddar, lb..... **35c**
Imported English Stilton, lb..... **50c**
Maclaren's and Ingersoll Cream Cheese, per pkt..... **10c** and **15c**
MACLAREN'S IMPERIAL CHEESE IN JARS
Large size. Reg. $1. Monday..... **85c**
Fresh Fish direct from Prince Rupert.
—Meat, Floor Three.

DEAR SIR,---

HORSESHOW Suits That Outpace Others in Value--at $17.50!

THESE ARE THEY!—A whole string of "sleek" beauties for the men who wouldn't call their grooming for show week complete without new Spring Trappings in the way of a Suit—not to mention a baker's dozen of dress et cetreas!—There's "bringup" and "stand up" in every one of them! They step out from the "file" of ordinary clothes! You should "go over" the row of 'em before Monday's sun sets!—You are to be the judge and jury!

A COLLECTION OF ENGLISH WORSTED AND TWEED Suits, specially reduced in price for this one Horse Show Week! Every ounce of cloth in them pure wool! Included is our sample Grey English Worsted Line! Among the Tweeds are some excellent browns! Styles are clever Norfolks and two or three button sacks. All are painstakingly tailored, fine of fit and furnished well—belt loops, pants watch pocket and all. Sizes 36 to 46. Regular to $25.00. Horse Show Week, Each..... **$17.50**

—Main Floor

Carnival Week Millinery Stands at Attention!

Miltary Effects the Correct Thing For the Horse Show

THESE HATS ARE ALMOST as Parisian as though you bought them in a Paris shop. But New York artists have done at small expense what the Paris milliner would charge extravagantly for.

SMART TAILORED AND DRESSY MODELS, little silk hats, Belgian split and tagel straws, barnyard straws and fancy braid shapes. Trimmed in the very newest styles with little bouquets, tiny buckles, fancy mounts in military style and ribbon in many pretty conceits. Prices ranging from..... **$10.00**

Featuring Children's Rompers 85c

STRONG LITTLE GARMENTS for sturdy little chaps and girls, too. Some are made from white drill, with square neck, short sleeves and tight knee; neck and sleeve finished with bias of material..... **85c**

Corsage Bouquets for Women of Fashion

FEATURING large and small roses, gardenias and the sweet little wild flower bouquets; violets, orchids and the fond old fashioned garden flowers. Priced from..... **50c** to **$3.50**

Men's Fancy Vests $3.50

BLACK AND WHITE striped and check designs with smoke pearl buttons, made in the latest dictates of fashion. Each..... **$3.50**

OTHERS IN BROWN and grey silk cord with buttons of corresponding tones. Smartly tailored vests that will add a touch of dignity to a man's appearance. Each..... **$4.00**

—Men's Store, Main Floor.

Men's French Suede Gloves

A PERFECT FITTING glove in slate grey shades. Per pair..... **$1.50**

Men's Cheveret Gloves

FINEST KID IN TAN shades, raised seams, button fastened, black stitched points. Per pair..... **$2.50**

Men's Washable Chamois Gloves

PERRIN'S GLOVES. French make, dependable quality. Made of finest doe skin in natural chamois shade, with self toned points. Per pair..... **$1.25**

—Men's Store, Main Floor

NOT Much for New Bed Furnishings!

Pure White Cotton Sheets

OF ENGLISH MAKE, firmly woven of strong, long stapled yarns, hemmed ready for use. 70x90 inches. Per pair..... **$1.75**

Pillow Cases

WELL MADE OF STRONG bleached Cotton, all sizes. Each..... 14c, 20c, 25c

A Comprehensive Range of Bed Spreads

FOR CRIBS, single and double beds in a variety of makes at specially low prices.
White Honey Comb Spreads, fringed, single. Each..... **$1.75**
White Honey Comb Spreads, double. Each..... **$2.00**
Sky and White, Pink and White Honeycomb, hemmed double. Each..... **$1.95**

THE Designer One Whole Year for 30c!

THAT'S the Hudson's Bay offer for this well and favorably known fashion monthly, but just until 500 subscribers have been secured at this very low subscription price.

HUNDREDS OF EDMONTON women have already taken advantage of our offer and each month hereafter for a whole year will receive The Designer, telling them of the styles as worn in fashion centres in this and other countries.

THEY WILL ALSO be afforded the pleasure of The Designer's short and serial stories which appear each month, as well as the hundred and one things of inforest to women contained therein.

AND THE PRICE FOR A WHOLE YEAR IS ONLY 30c. INQUIRE AT THE PATTERN KORNER.

English Cretonnes---Best in the World!

More Than 800 Designs for Your Choosing Here—20c to $3.75 per Yard

ENGLISH CRETONNES are more in fashion this year than ever before, and never have such colorings and designs been brought to this city for decorated the Edmonton homes as are now showing in the Hudson's Bay Store. More than 800 designs for your choosing. Widths are 31, 36 and 54 inches. Ranging in price from 20c to $3.75 per yard.

Values to 65c, Only 29c per Yard

THESE STURDY ENGLISH FABRICS have come forth as a Monday special in our Carnival Week.

BEAUTIFUL FLORAL DESIGNS on heavy, soft cloth, 31 inches wide. Being of English manufacture they must be classed as "value." Values to 55c per yard.

On sale Monday per yard..... **29c**

This Bicycle at $29.50

STRONG, well made, durable—A wheel that will give years of faithful service if given the attention and care deserving of a strictly high-grade bicycle. "Made by England"—that alone is considerable testimony of worth. Containing all the modern features of a Bicycle worth $35.00. Steel frame, cushion seat, mud guards and all the rest of it. Our Special Price..... **$29.50**

Children's Sample Dresses 98c

FOR AGES 5 to 12 years. Dainty little garments made from zephyrs, ginghams, crepes and linens. Pretty stripes and plaids and plain colors. All are neatly finished and trimmed. As they are samples there is only one of a kind and the values in the regular way would be up to $2.50. Special for Monday..... **98c**

CHILDREN'S Rompers At No More Than 85c!

THESE ARE OF WHITE PIQUE, long sleeves, made with high neck, yoke across front and pocket, buttoned across bottom, with belt. For ages 9 months to 4 years..... **85c**

SEE THESE OLIVER TWIST ROMPERS with blue trouser and white jacket finished with the blue to match. For ages 1 to 4 years..... **85c**

Other lines also at..... 50c

IN THE CANDY SECTION

Before going to the Horse Show Grounds call our Candy Section on the Main Floor.
1,000 boxes H. B. Co.'s Special Whipped Cream box..... 25c
H. B. Co.'s Special Mixture, lb. 25c
Turkish Delight, per lb..... 25c
Chocolate Bars, 7 pkgs. for.. 25c
Sparkhill Gum, 20 5-cent packages in box. Special..... 85c

—Main Floor

Save Money on Your Drugs!

HORLICK'S Malted Milk, $2.75 size for..... **$2.25**
Kendall's Spavin Cure, $1.00 size for..... **70c**
Absorbine, $2.00 size for..... **$1.55**
Gombault's Caustic Balsam, $1.50 size for..... **$1.20**
Barbwire Liniment, regular 50c size for..... **35c**
White Liniment, regular 50c size for..... **35c**
Cream Liniment for Horses, regular 60c size for..... **45c**
Blehmore's Gall Cure, 10c and 35c
Pain Killer, 25c size, Special..... **16c**
Beecham's Pills, 25c size for..... **19c**
Gin Pills, 50c size for..... **25c**
Williams' Shaving Stick..... **15c**
Lysol..... **25c** and **45c**
Peroxide, 16-oz. bottle..... **35c**
Veterinary Thermometers..... **45c**
We carry a full line of Jenkin's Royal Purple stock and poultry preparations.

—Ready-to-Wear Salon, Floor 2

Your Furs Are Worth Caring For

THE "SAFETY FIRST" idea is uppermost in our mind when we urge upon you the necessity of having your furs stored during the warm summer months.

IN OUR FRIGID STORAGE vaults your furs will be well cared for, and the cost for the service will be small indeed. Men's coon coats or fur-lined coats, women's fine mink sets or apparel—all these will be kept safe, cold, clean, and will appear like new when called upon next fall. Our charge for this service is a per cent of the value of the furs for 8 months' storage, or 5 per cent for a whole year.

—Ready-to-Wear Salon, Floor 2

10 YEAR Guarantee With This Sewing Machine $25

BUILT FOR SERVICE—Ready for service. Combining many improvements and labor-saving devices welcomed by the woman who sews. With drop head, adjustable for instant use. Quartered oak cabinet; substantially built; and our ten-year guarantee upon every machine. Regularly $29.50.
CARNIVAL WEEK SPECIAL..... **$25.00**

IMPERIAL Drop-head Sewing Machine. Regular $25.00, for..... $22.50
IDEAL RANGE $22.50—An ideal family Range, finely nickeled, high closets. Regular $30.00, for..... $22.50
VACUUM CARPET CLEANER and Sweeper combined. Regular $72.50, for..... $9.00

BRINGING FORTH A GLADSOME FEAST OF GOOD THINGS FROM OUR "QUALITY FIRST" GROCERY!

TO OUR FRIENDS from out-of-town, we extend a special invitation to visit this store, and especially our high-class Grocery and Fruit Sections.

THESE PRICES GOOD FOR OUR HORSE SHOW CARNIVAL WEEK

Tomatoes, extra fancy full pack, 3 doz. tins in case..... $2.75
Peas, finest standard, 2 doz. tins in case, for..... $2.30
Corn, finest Ontario, 2 doz. tins in case, for..... $2.35
Golden Wax String Beans, 2 doz. tins in case, for..... $2.35
Your choice of Preserved Fruits will need replenishing now. Read over our prices carefully.
Strawberries, finest Fleur De Lis quality, per doz..... $2.40
Per case 2 doz. tins..... $4.75
Raspberries, finest Fleur De Lis quality, per doz..... $2.50
Per case 2 doz. tins..... $4.75
Peaches and Pears, extra fancy, per doz..... $1.85
Per case 2 doz. tins..... $3.65
Plums, Lombard and Greengage, fancy, per doz..... $1.50
Per case 2 doz..... $2.90
Flour: Seal of Quality—
Per 98-lb. sack..... $2.65
Per 49-lb. sack..... $1.85
Per 24-lb. sack..... $1.00
Extra special in Rolled Oats for shopping carnival week. 200 80-lb. sacks Rolled Oats special..... $3.25

Beans, finest hand picked, 4 lbs. for..... 25c
Corn Flakes, Kellogg's, per dozen packages..... 90c
Corn Flakes, Krinkle, per dozen packages..... 95c
Grape Nuts, 1 package for..... 15c
Shredded Wheat Biscuits, 2 packages for..... 35c
Get our quotations on your supplies. We are the largest distributors of Groceries in the city, and guarantee quality to be Hudson's Bay standard.

IN THE FRUIT SECTION

We have a carload of Extra Fancy California Oranges just put into stock. We offer them for Horse Show week, per case..... **$3.25**
Oranges, finest California, 2 dozen for..... 29c
Oranges, finest California, 2 dozen for..... 35c
Oranges, finest California, 2 dozen for..... 45c
100 cases Fancy California Lemons at 2 dozen for..... 25c
Apples, Fancy Table, at per case..... $1.75, $1.90 and $2.00
Bananas, per dozen..... 30c

—Floor Three

Sugar Finest Granulated in 20-lb. sacks. Special this week..... $1.50
Soda Biscuits, Christie's, in 15-lb. boxes; per box..... $1.50
Coffee, H. B. Co.'s Connoisseur Blend, fresh ground, per lb. 30c
3 pounds for..... $1.00
Coffee, H. B. Co.'s Imperial Blend, fresh ground, per lb. 25c
3 pounds for..... $1.00
Currants, finest reclaned, 3 packages for..... 25c
Raisins, finest seeded, 2 pkgs. 35c

The Hudson's Bay Company. INCORPORATED 1670 HERBERT E. BURBIDGE, STORES COMMISSIONER

ANOTHER LETTER HINTS AT GRAFT

F. B. Carvell Tells Public Accounts Committee Further Investigation is Needed.

By Bulletin Leased Wire.

Ottawa, April 5.—At the evening sitting of the public accounts committee F. B. Carvell said he had received an anonymous letter asking that the saddle contract given to Carson Brothers, of Ottawa, be gone into, also the contracts for surgical supplies and other equipment. He said that if all these things are gone into the committee will be sitting for another month. If the House were to prorogue on Monday, then the committee should come to an agreement as to winding up its business. If prorogation was to be deferred, then these further matters should be gone into.

Hon. Dr. Reid said the government was only too anxious to have the fullest inquiry into all matters where wrong-doing was shown, and proposed to prosecute the offenders and enforce restitution. The House would, in all probability, wind up its business on Saturday night and it was the general feeling on both sides that prorogation should not be delayed. He assured the committee that it was the intention of the government to continue the work of investigation where wrong-doing was suspected. He was sure Mr. Carvell and Mr. Kyte who had been the most active members of the Opposition in the committee, would frankly admit that the government had assisted in every way to bring out the facts before the committee.

Mr. Carvell: "That is a pretty large order, but we are not complaining."

Mr. Kyte: "No, we are not complaining."

The "Influence" Receipt.

Mr. Denison, of Denison & Holcomb, accountants, of Ottawa, was given permission to make a personal statement on oath respecting the receipt for $1,750 given by Major McQuarrie to Wylie Brothers for "influence with the minister of militia" in securing an order for motor trucks in the year 1912. The gist of Mr. Denison's statement was that neither he nor his partner, Mr. Holcomb, had ever seen the receipt and had no knowledge of how it came into the hands of Mr. Carvell anonymously. The Wylie business was wound up early in 1914 and the papers had been transferred from Wylie's office to the office of the firm.

Dr. Reid: "Mr. Wylie's evidence pointed to this receipt being subsequently found in the safe after the papers came into your possession."

Mr. Carvell then made a personal statement regarding the receipt which came to him anonymously two or three days before the matter came up in committee. The address on the envelope was in handwriting, but he had thrown it away.

Dr. Reid: "It is a pity you did not keep it."

Mr. Carvell: "I may say I have received over a dozen anonymous letters since then."

Dr. Reid: "Did you keep the envelopes?"

Mr. Carvell: "No. I was careful to do so."

High Prices For Drugs.

Henry Watters, an Ottawa druggist, took the stand to tell the committee something about the prices which Hon. Pharmodon, who keeps a drug store in Ottawa, for drug supplies for the Valcartier camps charged for the $12,500 worth of supplies she sold to the department last autumn. Original invoices were not available, but the committee and Mr. Watters declared at the outset that the documents in the case for the committee showed no evidence of having been checked over. He noted that there had been a variation in the prices charged for certain standard articles which were supposed to have been bought at fixed prices. For instance, blue ointment had been bought for $1.20 per pound and $1.60 per pound, "Mistol five cents per pound," said Mr. Watters. "Would be a reasonable price but a dollar twenty per pound would be very high." Another invoice showed that Mme. Pharmodon had charged $15 per thousand for aspirin tablets, a small price which some thought this was too high, even after allowing for increased war prices. In another instance aseorin tablets had been charged at $16.75. Mr. Watters thought that the department ought to have got them for $9 per thousand.

Mr. Watters told the committee that he had only taken some forty out of all the items on the list, which numbered hundreds. It would be impossible to go over the whole list in a short time. Generally speaking, however, he declared that the prices on all the items with a very few exceptions, were extortionate. In concluding his evidence, Mr. Watters declared that there should be in every department a qualified man to examine prices paid for supplies. "So well conducted business," he declared, "would tolerate the methods shown here."

GETS EARLY PARDON.

London, Ont., April 10—It was learned here yesterday that Tom Riley, of Everton, Missouri, has been pardoned and released from Kingston penitentiary after serving less than a year of a fifteen-year sentence for the murder of Geo. Blackburn, a farmer at the Hotel Cecil, this city.

Edmonton Daily Bulletin

MORNING
EVENING
SEMI-WEEKLY

USE YOUR 'PHONE
OURS IS 1365

CLASSIFIED RATES

"Situations Vacant," "For Sale," "Lost," "Found," etc.:
25 words one day 25c
25 words three days 50c
25 words six days $1.00
Morning and Evening Editions.

BRANCH AGENCIES FOR BULLETIN WANT ADS.

For your convenience arrangements have been made with the following merchants to accept classified advertisements for the Edmonton Bulletin:

ALBERTA AVENUE
O. St. John, 342 118th Avenue.
Alberta Pharmacy, 95th and 118th Avenue
All Cash Store, 96th and 114th Avenue
Norwood Pharmacy, 1343 95th Street

EAST END
G. L. Francis, cor. Kirkness and Spruce
Mitchell's Pharmacy, 1343 95th Street
Thompson's Drug Co., 653 Namayo Avenue

JASPER EAST
Smith's Little Shop, 774 Jasper East

WEST END
Imperial Grocery, 124th Street and Stoney Plain Road

SOUTH SIDE
Midget Store, cor. 99th Street and 85th Avenue
South Side Coal and Cartage Company, 240 Whyte Avenue East
Red Cash Store, 8926 99th Street
Miss Blain, 38 Whyte Avenue
Tipton Investment Company, Ltd., 10428 Whyte Avenue

PERSONAL

A VERY REFINED HIGHLY EDUCATED western widow of highest standing, worth $75,000, owning large farm and stock ranch, wishes to marry a good kind man having business ability who is capable of successfully managing her property. More particulars sent any man answering quick, enclosing some Canadian or U.S. postage. Strictly confidential. General deliveries not answered. Address "Sincere" (B 630) Valley, Nebr. U.S.A. This notice is genuine and will stand fullest investigation.

IMPERIAL STUDIO, 9810 Jasper Avenue. Developing 10c per roll. 8 hours service, expert work. Satisfaction guaranteed. Mail orders a specialty. C-22-x

AMATEUR PHOTOGRAPHERS—We specialize in developing, printing and enlarging your snapshots. Lowest prices. Satisfaction guaranteed. Imperial Studio, 9810 Jasper Ave. C-22-x

PERSONAL—Jasper Auction Rooms pay highest prices for Furniture, Stoves, etc. Phone 4519. D6-x

NO TYPHOID GERMS IN THE MILK bottle neck. Use a "Dorsey" neck. Let us show you. Drop a line to P.O. Box 1093. C62-88c

"BARKER'S ORCHESTRA" Draws the crowd and pleases the people everywhere. Phone 1663. C-18-x

FOR HOUSE REPAIRS OR Carpentry of any kind, any time, any where, call Anderson. Phone 71894. A-1-x

YOU ARE JUDGED BY YOUR APpearance. Be correctly dressed. For smart tailored clothes, newest styles see A. Wagner, the Tailor, Chambers Bldg. Phone 5653. B-21-x

THE RELIABLE CLEANERS ARE cleaning experts. We will call for your suit, sponge, press and deliver for 50 cts. Dry cleaned and repaired, $1.50. Our greatest desire, your satisfaction. Phone 2218. 10651 98th St. B-1-x

EVERYBODY WITH WORRIES OR troubles may secure intelligent enlightenment by addressing "The Bee Hive Intelligence Bureau." Correspondence strictly confidential. P.S. Address Box 85 Bulletin. B-16-x

HAVE YOUR BOOKS POSTED UP daily and accounts rendered promptly each month by expert bookkeeper. If your business does not require a bookkeeper full time, write us. Our terms are very reasonable. Apply Wilson & Wilson, Room 9, Alberta Loan Block, 656 1st St. A-19-x

EDMONTON MADE GOODS—Why not support HOME INDUSTRY by phoning 72226 or write 11316 89th St. for the best grain crushers and wood saws manufactured. Buy direct from the factory. References on application. T. H. Coutts Machinery Co. B-1-x

NERVOUS INQUIRER—FRESH AIR IN quantities, good healthy exercise will make you O. K. again. Get Jos. Bacon at St. Albert to build you a canoe then enjoy yourself this summer. Don't forget. Dr. Knowswhat. x-tc

I WANT IT KNOWN THAT NAMAYO Auction Rooms Pays Highest Cash Price for stoves, furniture, house-furnishings and merchandise. L. Pedersky, Auctioneer. 'Phone 5836, 326 Namayo Avenue. A-1-x

DO YOU KNOW THAT WE CAN MAKE like new any broken stove casting or any broken machinery by Auto-Geneous Welding. Prest-O-Lite recharging plant in connection. Darling Auto Light Co., 9530 Jasper Ave. Phone 6036. A-1-x

ONTARIO CLEANERS — Suits sponged pressed, 50 cts.; dry cleaned, $1.50. Satisfaction guaranteed. Repairing a specialty. 516 Namayo Ave. Phone 4179. A-16-x

EDMONTON HAY AND GRAIN CO., Ltd. Hay, grain, flour and poultry foods. 10514 101st St. Phone 6036. B-1-x

"JACK, LET'S FORM A CANOE CLUB." Write to Jos. Bacon, St. Albert, for his clubbing offer. Bill." x-tc

CASH PAID FOR YOUR DISCARDED clothing. Men's suits specially desired. Shaw & Co. Phone 6635. A-1-x

PRESSORIUM—Suits sponged, pressed 50 cts.; dry cleaned $1.50. Alberta and Kirkness. Phone 71029. B-1-x

ECCLES & GAGNE—Hay, Grain, Flour and poultry food. 918 Jasper Ave. W. Phone 82452. A-8-x

NORWOOD FEED STORE, 132-134 Norwood Boulevard. Phone 72072. Flour, Feed and Poultry Supplies. B-1-x

EMPIRE SECOND-HAND STORE. Highest prices paid for everything. 768 1st St. Phone 2539. B-1-x

LOST

LOST—One grey raincoat from Beulah mission hall at Sunday school April 11th. Please return to M. Sander, 9529 110th Ave.

LOST—$25.00 reward for a certain Yale key. Apply Wednesday or Thursday at Bijou theatre, First Street. D-86-91-p

IF THE PARTY WHO TOOK SILK parasol from Pantages matinee yesterday (9th) will return to Box Office of Pantages no questions will be asked. D-86-88-p

A BAY GELDING ABOUT 1100 POUNDS with halter, one white hind foot with scar from wire. Reward. D. J. Gilmurray, 849 Fifteenth St.

STRAYED FROM RABBIT HILL District on 20th March, one black cow in calf. Anyone in possession please communicate with Jas. Watson, 136 Whyte Ave. W. D85-87P

LOST—$7.00 reward; small, yellow part collie bitch; had strap on neck; name, Fido. J. C. Johnston, 437 9th Ave. N.E. Strathcona.

AGENTS WANTED

OUR FIRE EXTINGUISHERS Stand the test. Special prices to municipal and school boards. Good agents wanted everywhere. Our prices will interest you. Eclipse Specialty Co., Edmonton. D-8-x

SITUATIONS WANTED
MALE

KEEN EDUCATED BUSINESS MAN, skilled organizing, accountancy and executive experience, seeks opening in or outside city. Some farming experience. Would take management. Box 18, Bulletin Office, Edmonton. Phone 72363. B-42-tf

HELP WANTED
MALE

WANTED—Man for a few days to fix up lawn and yard fence. Apply Box 141 Bulletin. D-86-88-p

WANTED—Painter for some repair work for reasonable wage. Apply Box 140 Bulletin office. D-86-88-p

WANTED—Bookkeeper, must be able, for Mfg. Co. Must furnish $1000.00 cash bond. Apply Box 122 Bulletin. D-85-87-c

SALESMEN TO TRAVEL Northern Alberta. Good salary. Must furnish cash bond. Apply Box 120 Bulletin. D-85-87-c

BOY WANTED—With good character to learn the fur business. Apply to Eastern Fur Mfg. Co., 209 Jasper E., Room 4, next door to Imperial Bank. D-84-89-c

FUR FINISHER AND OPERATOR Wanted. Apply to Eastern Fur Mfg. Co., 209 Jasper E., Room 4, next door to Imperial Bank. D-84-89-c

WANTED—Man and wife for farm. Apply 2122 Jasper West. K-17-x

WANTED IMMEDIATELY—Young man to work on mixed farm. One accustomed to farm work preferred. T. Evans, The Grange, Waseca, Sask. D82-87p

WANTED—If you search for a position, you can learn something to advantage about successful ways of getting good positions by applying to Drawer 4328, Strathcona. C-1-x

ATTENTION — SPECIAL OFFER TO men and ladies to learn the barber trade in the oldest and the best school and only recognized school in the world; no limit to time; wages paid while learning; placed 10,000 graduates last year; special summer rates now on; learn for half price and be sure of a position when competent; beautiful illustrated catalogue free; write today to Moler Barber College, 509 Namayo Ave. Edmonton. B-1-x

HELP WANTED
FEMALE

GIRL WANTED WITH GOOD CHARacter to learn the fur business. Apply to Eastern Fur Mfg. Co., 209 Jasper E., Room 4, next door to Imperial Bank. D-84-89-c

WANTED—Reliable woman to do small family washing and ironing at home. Apply evening, 721 4th Ave. N.W., South Side. D85-87P

WANTED—20 good experienced general servants for city and country. Farm help supplied. Reliance Employment Bureau, 119 Rice St. Phone 6335. A. G. McKitrick. O-8-x

NELL, MEET ME TONIGHT AT Dreamland Dance Hall, fine music, Chambers Bldg., Jasper and Namayo.—Bob. B-8-x

GIRL WANTED for general housework. Apply 1140 Athabasca avenue, between 15th and 16th streets. D85-87P

TEACHERS WANTED

TEACHER WANTED for Racine S. D. 2143. Term, six months; average attendance 17; state experience, qualifications and salary expected. Address S. Courtney, Sec.-Treas. Pickardville, Alta. D87-98P

PRIVATE TUITION.

COACHING LESSONS Given for all preparatory examinations by Cambridge honor graduate. Phone 1909. c-1-x

C. V. MILTON, A. C. P.—Lessons in Maths, English, Latin, etc. Coaching for exams. Phones 6310-5361. A-1-x

BUSINESS CHANCES.

I MUST SELL MY POOL ROOM AND will give somebody a snap. Will invoice over $1000 and taking in $12 to $15 daily. Will sell for $550. See Scott, 159 McDougall. Phone 6341. x-tc

GRAND OPPORTUNITY to the party looking for an opening for a country store and post office in a prosperous district; no opposition; store all completed to move in. $350 cash buys it outright. Phone 812 Camrose, or write to the postmaster, Dinant, Alta. D87-90P

WANTED—Good opportunity for a butcher. No capital required. Cheap rent. Shop completely furnished. Address Box 206 Bulletin. D-86-91-c

WANTED TO KNOW GOOD LOCAtion for general or hardware store and reasons why. Box 93, Bulletin. C76-105p

SECOND-HAND FURNITURE STORE, good location, for sale at a bargain, small amount of cash will handle this business. Answer to Box 59 Bulletin. C-12-x

FOR SALE—Double corner Virginia Park, $1250. J. P. Scott, 17 Mortlake Block. B47X

MISCELLANEOUS ARTICLES
FOR SALE

FOR SALE—One mare, 8 years old, $45; two good delivery wagons suitable for butcher or baker, $29 each; one light democrat, $25; a pair of light bob sleighs, $15; two light single harness. Apply 725 1st Ave., S.E. D86-88C

FOR SALE—A shoemaker's Singer sewing machine; 1 White dropheod sewing machine; 3 roll top desks; one No. 7 Remington typewriter; 4 ice boxes; 1 organ. Great West Auction rooms. Must be sold at once. 8TF

FOR SALE—The best safe in Edmonton for the money; cost $140. Will sell for $60.00. It's good as new. Apply M. Streete, Room 15, Crystal Blk. 86-88-pd

FOR SALE—A number of greenhouse windows for sale. Size four by six feet. Made specially for gardeners and florists. Inquire 10024 Rice St. Phone 4218. Riggs Thompson Company. D-85-90-p

FOR SALE—Drop-head sewing machine $16.00; talking machine $12.00; young general purpose horse $125.00; saddle $15.00. 10229 Jasper Ave. x-x-x

FOR SALE—Roan gelding, new single harness and nearly new steel tyred buggy, cheap for cash. 9346 95th street. D85-87c

FOR SALE—Marine engine, Sterling 25-40 H.P.; used three months on Fraser River. Reason for selling: Too small for owner's use. Will sell at a bargain. Central Auto Repair Shop, 155 McDougall Ave. Phone 4254. (Rear of Imperial Bank.) X-tc

FOR SALE—161 acres; 50 acres plowed; crop 1100 bushels wheat last year. Will take Hupmobile or Studebaker as part payment. Address Box 161, Stettler, Alta. D83-88p

FOR SALE—Three-burner blue-flame oil stove with oven; some bedroom furniture, small tables, chairs, carpet, bedding, dressers, single and double couches. All in good condition. Call at 11034 92nd St. (Gov't Ave.) Phone 71731. D82-87p

WANTED—I will buy anything you have for spot cash. Greenfield's Exchange, corner Howard and Rice. Phone 4769. C-5-x

FRESH CUT ROSES FOR SALE—75 cts. per dozen, delivered to your door. Phone Woods 1825. C-22-x

FOR SALE—MALLEABLE AND STEEL ranges. One dollar down and one dollar per week. 519 Namayo Ave. 8-13-x

FOR SALE—Good second-hand organs, in perfect condition; on terms to suit your pocket. Doherty Piano Co. Phone 4906 B-44-tf

FOR SALE—Slightly used piano; our own make good as new, very little over half price. Ten year guarantee. Doherty Piano Co., 442 Namayo Ave. B-44-tf

FOR SALE—Two concrete block making machines and all equipments, also mixer; no offer refused; owner leaving town. Apply Acme Flour and Feed Store, 8th street S.E., Edmonton South. A-15-tf

THREE USED HIGH GRADE PIANOS as good as new. Will sell on your own terms at a very low price. Mason & Risch, Ltd., 10158 Jasper W. Phone 2434. B-1-x

ACREAGE TO RENT

TO RENT CHEAP—About 3½ acres in Stanley park, broken, good buildings, location suitable for poultry ranch or gardening. Phone 82282. D-86-88-c

MISCELLANEOUS ARTICLES
WANTED

WANTED—Three or four loads of good black earth for covering lawn. Notify Box 138, Bulletin. D-86-88-p

WANTED—Furniture in any quantity, bought outright. Auction sales managed. See me if you want to buy or sell. W. Wallace Howe, Auctioneer, McLeod Block, 10003 Rice St. (101-A Ave.) Phones 9661 and 2903. X-tc

WANTED—To buy hardware business in good live country town. Apply Box 82, Bulletin. 82-87p

WILL BUY OFFICE FIXTURES OR anything of value. Spot cash. Greenfield's Exchange, corner Howard and Rice. Phone 4769. C-5-x

AUTOMOBILES FOR SALE

A REAL SNAP—1914 Overland, slightly used, fully equipped, excellent condition. Enquire 725 Tegler Bldg. D86-88P

PHONE 4254 IF YOU WANT A REAL bargain in all sizes of auto tires. See Burlingame at the Central Auto Repair Shop. Also any kind of vulcanizing neatly done, hot water bottles repaired, etc. Special attention paid to out of town work. 155 McDougall Ave., rear of Imperial Bank. x-tc

ROOMS TO RENT
FURNISHED

FURNISHED ROOMS—Neat and clean; close in 57 Stewart St. Phone 5129. D-86-88-p

THE WESTERN RENTAL AGENCY makes a specialty of furnished housekeeping rooms and suites. Can also furnish splendid clean rooms to transients at fifty cents per day to clean, respectable people only. Phone 4744, or call 465 Clara. (New No. 9009 103rd Ave.)

NORWOOD HOUSE (Temperance)—Beautifully furnished rooms. Hot and cold water in all rooms. Single $8.00, double $11.00 per month up. 11202 94th St. Special rates to men. Phone 71526. B-1-x

LARGE WELL FURNISHED FRONT room suitable for one or two with or without board; use of bath and phone. Choice locality, second door north of Jasper, 10134 108th St. Phone 4054. C-12-x

THOROUGHLY SANITARY, MODERN furnished rooms; single and double beds, by day, week or month, at moderate rates. Facilities for light housekeeping. 10141 105th St., (old number 631 Fifth St.) 2A-1x

FURNISHED ROOMS, HOT AND COLD running water, steam heat in each room. Phone and bath. One block off Jasper on Second. 457 Second St. Phone 2469. T-9-p

COMFORTABLY Furnished front room warm and home-like, in Highlands, 1-2 block from car line; rent reasonable; board if desired. Phone 72363. tf

HOUSEKEEPING ROOMS

NICELY FURNISHED HOUSEKEEPING rooms well kept, close in; no children. Phone 5129, Residence 9321 101A Ave. (Stewart St.)

FURNISHED ROOMS REASONABLE, in all modern house, 438 Government Ave. (top of hill), walking distance. Just the place for summer. Phone 2292. C-4-tf

HOUSES TO RENT
UNFURNISHED

A 5 and 6 roomed house to rent; also 2 roomed shack. Phone L. F. Steick, 81921. D-86-88-c

THE WESTERN RENTAL AGENCY (465 Clara street, Phone 4744) has large, semi-modern house, five minutes from post office, $12 per month, unfurnished; also furnished 3-room bungalow, suites and house-keeping rooms close in.

HOUSES FOR SALE

SPLENDID HOME on South Side at $1000; sacrifice; six-roomed modern house $2,000 and assume a loan of $1,200 over 7 years, or will consider less cash and clear title lot. Must sell at once. Furniture can be bought in house. Take Bonnie Doon car. Apply 9643 81st Ave., S.E. D86-88C

FOR SALE—A good, 3-roomed shack, well finished inside; outside painted; cheap, $30 cash. Apply after 4 p.m. to 9532 McCauley St.

$400 HANDLES 5 ROOMED HOUSE ON Kennedy St. Balance easy. Must be sold. Gregory & Co., 707 1st St. Phone 4727. x-tc

HOUSES WANTED

WANTED—House in West End, in exchange for clear title close-in lots. Have $700 cash and will assume mortgage. Phone 2582. Apply 411 Tegler Block. D83-88p

I WANT A FOUR ROOM MODERN cottage with a yard suitable for a few chickens. Walking distance from P.O. if possible. Answer Box 63, Bulletin. D82-tf

WANTED—Furnished and unfurnished houses in all parts of the city. Have applicants. Bisset and Drever, 10232 Jasper W. Phone 4805. C-18-x

FARMS FOR SALE

FARM LAND FOR SALE—1-2 section 35 miles from Edmonton; all open grain land; 125 acres broken; full set of good farm buildings; all fenced with wire and tamarack posts; good well with abundance of splendid water. This is a going concern, everything in good condition, and you could move your family right on and put in a crop of 125 acres this spring. We can sell it at the price of wild land, $21 per acre, and furthermore if it is sold quick we will include all farm implements, 5 good horses, and 1000 bushels of grain at that price. Half cash. Ernest Phillips, 309 C.P.R. Bldg. tf

FARM FOR SALE—West half of 14.51.2, west of the 5th. Good frame house, two good stables, etc. 35 acres cultivated, 20 acres hay slough. Price very reasonable. Also all my farm stock and implements: 18 head of cattle, 23 pigs, 70 hens, turkeys and geese and full set of farm implements. Apply to Alex Ehnes, 419 Clara St., City. D82-87p

FARM FOR SALE—Quarter section only 2½ miles from Islay, on C. N. R.; 30 acres broken; good frame house, cost $500; log stable, 20x24; good well and lake on corner; 145 acres can be easily cultivated. This farm is in a well settled district and surrounded by prosperous farmers. We are offering this for a few days at $1050, and it certainly is a bargain. R. A. Hulbert & Co., 10363 Whyte ave. Phone 3535. Xtc

FOR SALE OR EXCHANGE—Farm 20 miles S.E. of Vermilion, cottage on 15th St. close to Jasper, vacant lot Strathcona, 10-acres fruit land Summerland District, 500 trees. Box 77. D-94-p

FARM FOR SALE $750—$350 cash, balance easy. House and shacks to rent, and for sale, from $4.00 up. Houses from $7.00 up. Give us your listings. 5 acre garden lot for sale. Gregory & Co., 7071 1st St. Phone 4727.

IMPROVED FARM NEAR TOWN OF Brosseau, in Vegreville district. Fenced and cross-fenced, 50 acres broken, large barn and house, prairie land. $9.00 per acre, or trade for city lots. Phone 6341 and ask for Scott. D81-93c

C.P.R. LANDS—Price from $11 per acre up. Terms 1-20 down and 20 years time on the balance. Your cash payment on a 1-4 section of $11 land is only $88. Ernest Phillips, 309 C.P.R. Bldg. Phone 6957. x-tc

BRUCE DISTRICT—160 acres. 80 acres broken; all open land; fenced; homestead improvements. $500 cash; balance mortgage $700. Give me your listings. J. Bradley, 3 Victoria Block. Phone 4926. x-tc

VIKING DISTRICT—3000 acres in half sections on crop payments or in ten years at 6 per cent. Also have farms to rent in this locality. Give me your listings. J. Bradley, 3 Victoria Block. Phone 4926. x-tc

THE ALBERT E. LATIMER CO.
86 Whyte Ave. Phone 3443

FARM FOR SALE—Rabbit Hill district, a splendid quarter, 12 miles out; 35 acres broken; good house, barn, well; all fenced; not an acre of slough on the place. This farm is situated in an exceptionally good district and can be bought for a few days at a price which is at least ten dollars per acre less than that asked for any other farm within two miles of it. Price, $25 per acre; $800 cash; balance on easy terms. X-tc

FARMS FOR SALE

1-4 SECTION, good high grain land, adjoining Camrose town limits. This is first class property and location speaks for itself. For a quick sale we will let it go for $20 per acre, with a cash payment of $480, and 10 years' time on the balance, with interest at 6 per cent. You will never find anything better than this at the price. Act quickly. Ernest Phillips, 309 C.P.R. Building. Phone 6957.

FARMS TO RENT

FARM TO RENT—200 acres broken, good buildings, grain, hay and some machinery provided. 6000 acres to sell on crop or improvement plan. J. Bradley, 3 Victoria Block. Phones 4926-82058. x-tc

FRUIT LANDS FOR SALE

WE WILL GIVE OUR BEST BARGAIN on two ten-acre tracts on banks of Kootenay Lake; this land is suitable for fruit, poultry and vegetables. $90 per acre, easy payments, no interest, good title. Lindsay Land Co., Gray Creek, B. C. C-70-tf

LAND FOR SALE

FOR SALE—Two good quarter sections, one two miles and one five miles from good towns. Will trade for horses, cattle or inside Edmonton property. Apply Box 28 Consort, Alta. D81-86P

LISTINGS WANTED

WANTED—We want listings of wild and improved farms in all parts of Alberta, from owners. If you have a farm for sale drop us a card. R. A. Hulbert & Co., 10363 Whyte Ave., Edmonton South. Phone 3535 x-tc

REAL ESTATE

W. E. WESTGATE
The Land Man
Phone 3919. 10363 Whyte Ave.
FARMS ——— FARMS ——— FARMS

Half section, 150 acres cropped, good buildings, all fenced. Well and windmill, 5 miles to Depot, $16 acre. Section adjoining Fort Saskatchewan, 400 acres cropped, good frame buildings, one mile River front, $55 acre. Half section, Lamont, 170 acres broken, $30 acre. Quarter section, Lamont, 1-2 mile, 160 acres cropped, $30 acre. Half section, St. Paul de Metis, 30 acres cropped, good land, good buildings, $10 acre. Half section, Halkirk, 3 miles, 200 acres cropped, good deep soil, level land, $12.50 acre. 480 acres, 2½ miles Olds, 230 acres cropped, good buildings, 7-room frame house, 2 wells and windmill, $40 acre.
See Me for Farms, Anywhere, Any Price,
I Have Over 500 to Select From x-tc

FURNISHED SHACK, CLOSE IN, FOR sale or rent. Houses and shacks for rent and sale. Candy store for sale. Give us your listings. Gregory & Co., 707 1st St. Phone 4727. x-tc

OIL STOCKS

50	Prudential, 5-10 s. at	.50
100	Acme at	.03½
100	A. P. Con.	.08
100	U. P. Con.	.03
10	Black Diamond, No. 1	.45
500	Black Diamond, No. 2	.06½
500	Br. Canadian	.02
500	Christy	.02½
100	Piedmont	.05
250	Progress	.03½

Southern Alberta will bring in oil this week. N. W. Pacific, Acme, Prudential, Piedmont will all advance possibly to par. Will buy Acme, Black Diamond, Dome, Fort McKay or any other live ones at market price. Watch the stocks this week.
TRADERS' EXCHANGE
159 McDougall. Phone 6341. x-tc

TO EXCHANGE

WILL TRADE clear title lots 17-18, block 45, Beverley, for active oil stocks; assessment $1,500. Will take $1,000. Apply J. Johnson, 2309, 16A st., West, Calgary. D87-89P

A 1 QUARTER SECTION, 2 miles from Kitscoty, all open, best of black loam; would consider some trade. Mortlake Block, Room 20. D-85-87-c

EXCHANGE—Clear title sub-division property, business and residential; also 1-2 acre good land. H. W. Duncan, 736 Tegler Block. Phone 5059. D1x

WANTED TO EXCHANGE—10 acre farm with good buildings, semi-modern, crop in fall wheat, hay, small orchard; 20 minutes walk from city post office, Armstrong, B.C.; will exchange equity of $5,500 for improved land near Edmonton or Wainwright and assume $1,500. Apply Box 100, Wainwright. D-85-88-p

TO EXCHANGE EQUITY in a beautiful modern home for lot or lots or quarter-section, owner leaving city. Room 20 Mortlack Blk. D84-86C

A SNAP—FOR SALE OR TRADE—Some cash; 1-4 section 5 miles from good town, 22 miles from city, good road. Give us your listings. Gregory & Co., 707 1st St. Phone 4727. x-tc

TO EXCHANGE—Lot in New Glenora, on car line, with water and sewer, mortgage of $2000 against lot, to trade for clear title lot or farm land. Apply to Box 21 Bulletin. C-32-DH

POULTRY FOR SALE.

FOR SALE—The following Purebred Exhibition fowls: Barred Plymouth Rocks, White Plymouth Rocks, White Wyandottes, White Leghorns and Buff Orpingtons. Hatching eggs a specialty. Also purebred Cockerels and roosters for sale. East End Poultry Yards, 10956 Government Ave. and Gallagher St. Phone 71575. X-tc

EGGS FOR HATCHING, Pure Bred Barred Plymouth Rocks, from $1.50 per 13; also Cockerels from $3.00 up. Watson, 10146 92nd St, (Cor. Roland and Government, Fraser Flat.) D-79-90-p

OUR WHITE WYANDOTTES have quality and are persistent winter layers; sittings, $1.00 and $2.00. 1122 5th street. Phone 6913. c75—3m

EGGS FOR SALE—From pure-bred White Wyandotte stock, selected for hatching. Prices to suit times. 10134 108th St. (new number), 628 8th St. (old number.) Phone 4054. C75—1m

HORSES AND CATTLE

THOROUGHBRED STALLIONS FOR service at Walter Sporle's, St. Albert Road. Six Shooter, Cyclone and Sun Fire will stand at a service fee at $10.00 cash with return privilege, or $20.00 to insure mare with foal. P.O. Box 476, Edmonton. Phone R. 4116. Dx

DUROC JERSEY HOGS—Male and female, not akin, for sale by auction April 15 at Edmonton spring show exhibition grounds. The kind that makes the money. J. W. Bailey & Son, Wetaskiwin, Alta. D83-89p

WELL BRED PERCHERON STALLION for sale. Sure and good in harness. Weight 1700 lbs. Apply Mortlake Block, Room 20. D-85-87-c

CAPITAL STABLES HAVE JUST REceived a car of choice mares and geldings ranging from 1200 up. This lot includes team geldings weighing 2500 lbs., 5 and 6 years old; team grey mares weighing 2700 lbs.; team of 2800 pound mares, 5 and 7 years old, both in foal to Percheron horses. This team are excellent hitchers and good and sound. Call or Phone 1631. Baker & Larose. x-tc

EVANS AND TENNYSON, Auctioneers. Sales every Tuesday, Thursday and Saturday 1 p.m. Horses, harness, wagons for private sale daily. Corner Queen's and Elizabeth. Y-12-x

DEAD HORSES AND CATTLE Will be removed at the shortest possible notice by phoning 6669 or R2110. A price will be paid for all animals according to weight. Bremner Mfg. & Rendering Co., 10507 Fraser Ave. B-12-x

Business Cards

ARCHITECTS

A. M. JEFFERS, Registered Architect, Room 409 Agency Bldg. Phone 5778. B-10-x

MAGOON & MACDONALD, Architects, Edmonton, Alberta. 604-7 Tegler Block. H. A. Magoon, Lic. R.I.B.A., A.A.A.; G. H. MacDonald, B. Arch-A.A. M-x-4

AGREEMENTS PURCHASED

NORTHERN INVESTMENT AGENCY Limited, buys Agreements For Sale. 51 Jasper Ave. East. Phone 6177. x-x-x

BOOT & SHOE REPAIRING

PROGRESSIVE SHOE CO., SAYS: "Don't hope for the best; get it." Your work sent for. Phone 4182. Corner Fifth and Jasper Ave. x-x-x

BLUE PRINTING

BLUE PRINTING—Mundy Blue Print. White prints of the city and province for sale. House designing, general draughting. 12 Empire Block. Phone 4282. x-x-x

SERVE YOUR OWN INTERESTS AND ours by mentioning The Bulletin when replying to these advertisements.

BARRISTERS

SHORT, CROSS, BIGGAR, SHERRY & Field—Short, Woods, Biggar & Collisson, Barristers, Solicitors, Notaries, Merchants Bank Building, Edmonton, Alta. Wm. Short, K.C.; Hon. C. W. Cross, K.C.; S. B. Woods, K.C.; O. M. Biggar, K.C.; Jas. T. J. Collisson, J. C. Sherry, S. W. Field. Cable Address, "Schloss," Codes; A. B. C. 5th edn.; Bedford, McNiel. H-x-20

ROBERTSON, MACDONALD & WINKler, Barristers, Solicitors, Notaries, Commissioners, etc., Bank of British North America Building, corner of Jasper Ave. and 101st St. Harry H. Robertson, James M. Macdonald, Gordon E. Winkler. 785-tf

EMERY, NEWELL, FORD, BOLTON & Mount, Barristers, Solicitors, etc.—E. C. Emery, Frank Ford, K.C.; C. F. Newell, K.C.; S. Edward Bolton, Cecil B. F. Mount, Irvin B. Howatt, Neiville R. Lindsay. Office: Canada Permanent Building.

GARIEPY, MADORE & DUNLOP, Barristers and Notaries. Hon. Wilfrid Gariepy, K.C.; Louis Madore, G. Gillespie Dunlop. 155 Jasper East, Edmonton. Mr. Gariepy is at the office every day from 9 to 11 forenoon. B-1-x

MURPHY, FISHER & SHERWOOD, Barristers, Solicitors, Departments and Patent Office Agents, Central Chambers 48 Elgin Street, Ottawa. Hon. Charles Murphy, Harold Fisher, L. P. Sherwood.

MacKINNON & MATHESON, Barristers, Solicitors, Notaries, etc. D. H. MacKinnon, J. D. Matheson, LL.B. Office 1-2 Williamson Bldg. 9815 Jasper Ave. Phone 1611. Money to loan.

GRANT & THOMSON, Barristers, solicitors and Notaries. Alfred Grant, P. G. Thomson. Bradburn-Thomson Block, Phone 5876.

GEORGE C. M. BOOTHE, Barrister, Solicitor, Notary Public, over Standard Bank, Edmonton, Alta. D-1-x

LYMBURN & SCRIMGEOUR, Barristers, Solicitors, Notaries. 822 Tegler Block Phone 6209. B-3-x

BARCLAY & ARCHER, BARRISTERS, Solicitors and Notaries. Quebec Bank Bldg. Phone 2163. Money to loan. A-25-x

EDWARD BRICE, Barrister, Solicitor, Notary, etc. Larue & Picard Block, Jasper Ave. East. Money to loan. Phone 5275. A-6-x

WILLIAM REA, Barrister, Solicitor, Notary, etc. Office: Sandison Block, 268 Jasper Ave. East, Edmonton. Money to loan. Phone 6816.

RUTHERFORD, JAMIESON & GRANT, Barristers, Solicitors. Hon. A. C. Rutherford, F. C. Jamieson, Chas. H. Grant. 202-204 McLeod Bldg., Edmonton. Imperial Bank Bldg., Strathcona.

S. A. DICKSON, Barrister, Solicitor and Notary. Office 602 Tegler Bldg., First Street, Edmonton. Phone 5223. Money to loan.

MALCOLM M. CHARLESON, Barrister, etc., Suite 1 to 7, Dominion Building, opposite G.T. Hotel. Phone 2687. A-1-x

JAMES A. McCAFFRY, Barrister, Solicitor, Notary. Suite 21-22 Jackson Block, Jasper Ave. East. Phone 2528. B-x-4

A. G. MacKAY & CO., Barristers, Solicitors, etc. Money to lend. 24 Jasper Ave. East. Phones 5780-6157.

HECTOR COWAN, Barrister, Solicitor and Notary Public. Office: Room 510 McLeod Blk. Phone 8735.

COGSWELL & WELLS, Barristers, Solicitors, Notaries. Offices: Suite 206 C.P. R. Bldg. Phone 5092. Money to loan.

MUSTARD & DAY, Barristers, Solicitors, etc. Suite 606 McLeod Bldg. A-6-x

STUART & STEWART, Barristers, Solicitors, Notaries. Suite 25-29 Gariepy Block, McDougall Ave. Money to loan.

Want Ad. Service

"BULLETIN WANT ADS" ACCOMPLISH RESULTS FOR A SMALL EXPENDITURE IN NEARLY EVERY INSTANCE WHERE THEY ARE INTELLIGENTLY USED AND WHERE THE PROPOSITION IS RIGHT.

Phone 1365 THE BULLETIN

BOOKS BOUGHT AND SOLD

OLD AND NEW BOOKS Bought and sold, and exchanged. School books a specialty. 552 Norwood Blvd. A-2-x

BOAT MANUFACTURERS

JOS. BACON, BOAT MANUFACTURER—Canoes, Skiffs and small Motor Boats, St. Albert, Alberta. B-9-x

BRAZING AND WELDING

BROKEN MACHINERY, STOVES OR castings, made like new at 641 Namayo Avenue. A-5-x

COAL AND WOOD

HOUSEHOLDERS, ATTENTION — The heavy roads will make coal dear. Get your supply now from the Alliance Coal Co. Sturgeon Lump $3.00, Kitchen $2.75, Screened Nut $2.00 per ton. 119 Rice St. Phone 6335. tf

STOVE WOOD—$2.25 PER LOAD—Phone 81965. McGregor's Fuel and Feed, 27th St. x-x-x

CHARTERED ACCOUNTANTS

H. W. Baldwin, C.A. William Dow, F.S.A.A., C.A.
BLYTHE, BALDWIN & DOW
Chartered Accountants, Auditors, Liquidators, Trustees, Etc.
Phone 1474, Jackson Blk., Jasper Ave. E.

W. W. GOULD, Chartered Accountant, Auditor 614 Tegler Block. Phones 6961 and 3519.

CEMENT WORK

JOHN P. MORRIS, 340 5th St., general contractor for all kinds of cement work, foundations, walks, basement floors, etc. Prices reasonable. Phone 5685. 7-tf

CEMETERY WORK

THE EDMONTON GRANITE, MARBLE & Stone Co. Opposite South Edmonton Cemetery Works. A-1-x

THE STRATHCONA GRANITE, MARBLE & Stone Co. Opposite South Edmonton Cemetery. A-1-x

ALBERTA GRANITE, MARBLE AND Stone Co., cor. Clark and First Sts., Edmonton. Phone 4058. A-1-x

CAPITOL GRANITE & MARBLE CO., 117th St., opposite Edmonton Cemetery. A-1-x

CHIMNEY SWEEPS

LICENSED CHIMNEY SWEEPER—We clean furnace pipes, flues, $1.50. Call me when you are troubled with smoke. We can give your basement the spring cleaning and take down your storm windows. All carpentry and cement work. Prices cheap. Phone 72182.

G. ROBINSON, Chimney Sweep, Furnace Cleaner. Work guaranteed. 119 Rice St. Phone 6335. K-23-x

CORSETRY

SPIRELLA CORSETS—Boning guaranteed one year. Professional corsetiere will call. Miss M. A. Russell, Suite 4 Helminck Block. Phone 2869. A-1-x

DETECTIVE AGENCIES

THE NORTH-WEST DETECTIVE AGency. All work strictly confidential. Collection of rents and accounts in all parts of the country. Suite 7 Queens Block, 428 Jasper Ave. E., Edmonton, Alberta. A. Dunwell, Manager. Office phone 2091. D-8-x

DRESSMAKING

DRESSMAKING DONE BY THE DAY by experienced dressmaker. Miss Scott. Phone 5747. A-16-x

DANCING SCHOOL

MISS MARGUERITE DAVIES conducts a Private School of Dancing; waltz, two-step, three-step, schottische and waltz, minuet taught in eight private lessons. Satisfaction is our guarantee. Room 14 Bradburn-Thompson Blk. Phone 82474. T-1-x

J. P. SULLIVAN'S PRIVATE SCHOOL of Dancing. Waltz, Two-step, Three-step, Dip-Schottische and French Minuet positively guaranteed in less than two weeks or tuition refunded. Studio, cor. 102nd St. and McDonald Drive (old No. 2nd St. and College Ave.) Phone 6524 after 7 p.m. A1--x

DENTISTS

DR. W. R. WILKINSON, Dental Surgeon, D.D.S. Phila., 1891; L.D.S. Toronto 1892. Room 111 Goodridge Block, corner Namayo and Jasper. Hours 9 to 12, 2 to 6. Phone 5976.

L. V. JANES, D.D.S., Kirkalta Block, Kirkness and Alberta. Phone 71437. Hours 9-5. Evenings by appointment. B-1-x

JOHN E. WILKINSON, M.D.S., D.D.S., L.D.S., dentist. Formerly Halifax and Toronto. Suite 3 Alberta Loan Block, 656 First St. Phone 2945. O-19-x

DR. S. M. SNEDDON, Dentist (Formerly of Pembroke, Ont.) Suite 20-21 Dominion Bank Bldg., cor. Jasper and McDougall Aves. Phone 4554. B-4-x

J. C. SHARPE, D.D.S., 15-16 Cattistock Block, Jasper and Fifth. Phone 6202. Hours 9 to 5. Evenings by appointment. L-4-x

DR. FRANK HUGHES (Late of Galt, Ont.) Dentist. Suite 10 and 11 Credit Foncier Bldg. Phone 2287. A-20

DR. MORGAN, Dentist (Formerly Boston and Nova Scotia). Suite 203 Williamson Block. Phone 6819. A-8-x

EYE SPECIALISTS

EDWARD F. WEBB, Physical Eye Specialist, perfect optical service rendered. Suite 1, 102 Jasper Ave. East. Appointments made by Phone 5839. tf

EXPRESS AND TRANSFER

BAGGAGE DELIVERED TO ALL PARTS of the city; also white potatoes for sale. Wm. Fevin, 59 Fraser Ave. Phone 6437. A-18-x

ELECTRO THERAPEUTICS & DERMATOLOGY

MISS E. REID, SPECIALIST, ELECtrolysis for removing superfluous hair, moles, warts, birthmarks, etc. Scalp treatment, facial massage, etc., Chiropody and manicuring. For appointment Phone 5832. 211 Alberta Block. L-5-x

FUEL AND FEED

WOOD, COAL & FEED; Prices right; delivery prompt. Phone 1657. James Brehaut, 760 Namayo. B-1-x

HAT CLEANERS

THE EDMONTON HAT CLEANERS and Shoe Shine Parlor. Ladies' and gents' hats cleaned and blocked. Felt hats, 50c; ladies, 75c and $1.00; derby 25c. 89 Jasper Ave. West. C-12

INSURANCE

McMANUS BROS., 540 Second St. Fire, Employers' Liability, Automobile, Personal, Accidental and Health Insurance. Money to loan. Phone 1667. C-1-x

LOANS WANTED

IF YOU HAVE MONEY TO LOAN WE have clients who will pay 12 per cent. on clear title farms or city property in small or large amounts on long or short terms. Canadian Financiers, 743 Tegler Blk. Phone 1357. C-1-x

WANTED—Live advertisers to buy space in the Bulletin—morning and evening. Good results guaranteed. Phone 1365 for particulars. tf

MASQUERADE COSTUMES

THE NEW YORK MASQUERADE PARlor—Carnival and masquerade suits rented, just arrived from New York. Suits $1 and up; special prices for country; send for list. Mrs. Hollander, 524 2nd St. Phone 5700. B-30-x

MASQUERADE AND CARNIVAL COStumes for hire. Special rates for the country. Shaw and Company, 312 Namayo Ave. Phone 6635. A-1-x

MARRIAGE LICENSES

H. B. KLINE—Jeweler—Issuer of Marriage Licenses. "With a reputation for fine watch repairing." Corner Jasper and Queen's Ave. Phone 2450. x-x-x

JACKSON BROS., Issuers of Marriage Licenses. Leading Jewellers. 237 Jasper Ave., Edmonton. Phone 1747. x-x-x

ASH BROS., Issuers of Marriage Licenses, Jewellers and Diamond Merchants. 10212 Jasper Ave. x-x-x

MUSIC

BRITISH-AMERICAN CONSERVATORY of Music. Violin, Piano and Mandolin. Studios, 117 Bradburn-Thompson Blk. D-1-x

MORTIMER JOHNSON, TEACHER OF violin. Pupil of Sevcik. Studio, Alberta College. Phone 1464. A-18-x

DOMINION ACAMEDY OF MUSIC, 610 Fifth St. Principal, Madame Webb, M. I.S.M. Phone 2703. B-25-x

MONEY TO LOAN

MONEY TO LOAN ON SHORT OR long terms in small or large amounts on farms, city property, vacant lots or personal property. We buy mortgages and agreements of sale. Canadian Financiers, 743 Tegler Block. Phone 1357. C-1-x

MULTIGRAPHING AND NOVELTIES

MULTIGRAPHING — Quality Work, prompt service. "Bull Frog" carbon paper and ribbons, calendars, wooden, metal, cloth and paper novelties, celluloid buttons. Advertising Novelty Co., 538 Tegler Block. Phone 6368. B-1-x

MACHINERY

NICHOLLS BROS., Machinists, Brass and Iron Foundry. General repairs a specialty; manufacturers of sawmills, pulleys; boiler fittings kept in stock. Saws hammered and gummed. Phone 2312. 103 Syndicate Ave. xxx

NURSING HOMES

MATERNITY NURSE open for engagements. 9212 109A Ave. Nurse Peterson. Phone 71575. D-1-x

COMFORTABLE HOME For Babies and young children and adult convalescents; terms reasonable. Mrs. J. C. Guyton, 11632 87th St. B-19-x

PARK VIEW MATERNITY HOSPITAL—734 15th St. Phone 82673. Mrs. A. C. Harvey. L-21-x

NEUROPATHY-CHIROPRATIC

JAMES H. KELLEY, N.D., D.C., & A. CLARA A. KELLEY, N.D., D.C. Neuropathy Chiropratic, Nerve Specialists. 537 7th St., just south of Jasper. Office hours: 9:30 to 5:30. Evenings by appointment. Phone 6205.

OESTEOPATHIC PHYSICIANS

DR. W. H. ALBRIGHT, Registered Osteopathic physician. Suite 2-6-9 Jasper Block, 417 Jasper Ave. W. Phone 4512. A-1-x

DR. R. C. GHOSTLEY, Registered Physician, Osteopathy, diet and electrotherapy. Phone 4541. 710 McLeod Blk. 8-13-x

PHYSICIANS AND SURGEONS

DR. J. E. AMYOT, Physician and Surgeon. Special attention to maternity cases. Residence, 415 Second Ave. S.W. Office, corner Elizabeth and 1st St., north of Ramsey's store. Phone 2965 and 2435. C-15-x

DR. CLYDE MACDONALD, PHYSICIAN and Surgeon, post graduate, New York and Harvard Colleges. Maternity and diseases of women and children. Electrolysis for removal of superfluous hairs. Office 320 Tegler Bldg., Phones 4129 and 81096. A-1-x

DOCTOR C. E. TURCOT, Post Graduate of Paris, France. Treatment of children's diseases. Rooms 1 and 2, Helminck Block, 52 Jasper West. Office hours: 2 to 3 p.m., 8 to 9 p.m. Morning by appointment. Telephone 4359. B-1-x

DR. BOULANGER, POST GRADUATE of Paris and London Hospitals. Ex-surgeon Misericordia Maternity, Montreal. Office and residence, 151 Jasper East, next to Yale Hotel. Phone 1932. A-1-x

PRIVATE HOSPITALS

PRIVATE MATERNITY HOME—Terms very moderate. Doctor specialist in connection with the home. Nurse Godbout, 258 Bellamy St. Phone 5168. D-5-x

PUBLIC STENOGRAPHERS

MISS BETHUNE, 600 (exclusive office) Tegler Bldg., 675 First St. Circular Letters, etc. (Commissioner for Affidavits). Phones 5087 and 6273. A-1-x

PAINTING, PAPER-HANGING AND DECORATING

EDMONTON DECORATING COMPANY—Interior and exterior painters, decorators, paperhangers and sign writers. Autos and rigs re-painted, lined and lettered. White enamel work a specialty. Paper provided and hung from $3.00 per room up. All work performed by practical workmen. Work supervised or taken by contract. Reasonable prices. Estimates furnished. Phone 71226 A-2-x

PLANTS AND FLOWERS

BEAUTIFUL PLANTS, and Home Grown cut flowers, wedding bouquets and Floral Decorations. Walter Ramsay, Florist, Edmonton. Phone 82444. T-1-x

PATENTS

PATENTS—Fetherstonhaugh & Co., "The Old Established Firm," Toronto. (Head Office) Royal Bank Bldg., Ottawa; Castle Bldg., Queen St. 743-x

RUBBER STAMPS

EDMONTON RUBBER STAMP CO., LTD. Makers of rubber stamps and seals. College Ave., Cor. Second St. Phone 6937. A-26-x

SIGN PAINTING

HARRY LEECH
Signs and Showcards.
8915 Jasper Ave.
Phone 5571. A-11-x

STORAGE AND WAREHOUSE

CITY TRANSFER CO., LTD., 441 Queen's Ave. Phone 6168. Baggage, Furniture and piano moving. Ideal storage clean, dry, dust-proof rooms with special apartments. A-15-x

SURGEONS

M. E. MACKAY, M.D.C.M. (McGill), F. R.C.S. Ed., F.A.C.S. Post Graduate London, Liverpool, Edinburgh. Practising surgery and gynaecology. Residence 11128 88th Ave., Garneau. Phone 3969. Office 705 McLeod Block. Phone 5383. K-18-x

DR. C. C. TATHAM, Post-Graduate of leading European and American hospitals. Goitre Diseases of Women, General Surgery. Sugarman Block, over Monarch Theatre, 10073 Jasper Avenue. Phone 4171; residence phone 3546. S-10-x

FRATERNAL ORDERS

INDEPENDENT ORDER OF FORESTERS—The Fraternal order that provides insurance from $500.00 to $5,000.00 for men and women at co-operation cost. If you are contemplating insurance it will pay you to get the I.O.F. cost from E. A. Shoebotham, 536 10th St. Phone 82314, Edmonton.

EDMONTON LODGE NO. 13, B.P.O.E. Regular meeting first and third Friday of each month at Elks' Hall, Bellamy Block. Club House open at all times. C-8-x

EDMONTON LODGE NO. 7, A.F. & A.M., G.R.A. Regular meeting third Thursday of each month. P. O. Box 515.

NORTH STAR CHAPTER 2, R.A.M., G.R.A. Regular meeting held on second Tuesday of each month in Masonic Hall, Second St. H. H. RENDALL, 10825 125th St. Phone 1787. Scribe E. R-14-c

EDMONTON PRECEPTORY NO. 46 Regular meetings held on the first Wednesday of each month in Masonic Hall, Second St. A. V. DUNHAM, P.O. Box 673. Registrar.

LOYAL ORDER OF MOOSE Will hold regular meetings every Tuesday in the Moose Hall, 10101 98th St. H. BAKER, Sec. W. H. JACKLIN, Dic.

BROTHERHOOD OF AMERIACN YEOMEN Meet in Mechanics' Hall, Third Street, first and third Wednesday, 8 p.m. Foreman, Geo. W. Meredith, Phone 2685. Correspondent: R. F. Bayly. Box 183.

BUSINESS CARDS

—Continued—

SURVEYORS

COTE, TREMBLAY & PEARSON, Dominion, Alberta and Saskatchewan Land Surveyors. Telephone 2328. P.O. Box 1077. Office, Cristall Block, 10141 Jasper Ave., Edmonton. B-1-x

DRISCOLL AND KNIGHT, Alberta British Columbia and Dominion Land Surveyors. Room 308 Agency Building, Edmonton. C-25-x

HEATHCOTT & PINDER, Alberta and Dominion land surveyors. Rooms 21-22 Credit Foncier Building, Jasper Avenue West, Edmonton, Alta. Office phone 2875. House 82184.

FAIRCHILD, JONES & TAYLOR—Consulting engineers and Land Surveyors. Phone 5656. Suites 608 and 609 Tegler Block.

STENOGRAPHERS AND MULTIGRAPHERS

OWING TO SPECIAL ARRANGEMENTS we can give best satisfaction and lowest terms in city on all kinds of stenographic work, multigraphing and mimeographing. Edmonton Stenographic Bureau, 701 Tegler Blk. Phone 1086. C-1-x

SECOND-HAND STORES

DOMINION AUCTION ROOMS PAY best cash prices for furniture, household goods, etc. Private sales conducted. 9625 Jasper E. Phone 6828. D-1-x

JASPER AUCTION ROOMS pay highest prices for Furniture, Stoves, etc. Phone 4519. D6-x

UNCLE SAM'S AUCTION ROOMS—We buy second-hand furniture, stoves and clothing. Phone 4325 and Uncle Sam will call, or call 443 Jasper East, corner Namayo. D9X

I WILL BUY ANYTHING YOU HAVE and pay the best cash price. Greenfield's Exchange, Howard and Rice, Phone 4769. D-3-x

HIGHEST SPOT CASH PRICES paid for your furniture, Carpets or any other Household Goods. Call 5831. City Auction Rooms, 550 Jasper Avenue East. T-30-x

REED & ROBINSON, Auctioneers and Valuator, 802-810 Jasper East. Goods bought outright for cash or sold on commission. Auction sales Thursdays and Saturdays, 2 p. m. Merchandise sale Saturdays 2 p. m. Private sales daily. x-x-x

SHAW & CO., OLDEST AND MOST REputable second-hand dealers of the West. We buy furniture, clothing, shoes, etc., for cash. Phones 6635 or 72309 and state whether you require lady or gentleman buyer. A-1-x

ALBERTA AUCTION ROOMS, 540-544 Jasper East. Highest prices paid for furniture, stoves, household goods, clothing, etc. Phone 1275. R-15-x

SEE US BEFORE YOU DECIDE TO give away your furniture, stoves or bankrupt stocks. Central Auction Rooms, 9683 Jasper East. Phone 1558. A-1-x

UNION AUCTION ROOMS, 335 Namayo Ave., pays highest cash prices for furniture, stoves, household goods, etc Phone 1596. A-4-x

TURKISH BATHS

BON TON TURKISH BATHS—Best service, up-to-date. Massage, chiropody, electric treatment. Everything convenient. Lady attendants. 314 Namayo Ave. New No. 10230. Two blocks from Jasper Ave. Phone 1095. Mrs. Wilson. D-1-x

TELEGRAPHY

ALBERTA COLLEGE OFFERS COMplete course in Telegraphy. Best equipped school in Western Canada. Standard railway rules are taught. Typewriting course included. Special rates. Phone 1464. A-18-x

UNDERTAKING

McCOPPEN, LAMBERT, LTD., 634 Namayo Ave., Edmonton. Phone 4515 for ambulance service. D-1-x

WAINWRIGHT & JACKSON Funeral Directors and Embalmers. Ambulance calls promptly attended to day or night. First class livery and cabs. Day Phone 3025. Night Phone 3288, 3516. M-x-6

TAYLOR'S UNDERTAKING PARLOR Main Street. Funeral director and Embalmer. Private Motor Ambulance. Phone 31116. 709-tf

THE CONNELLY McKINLEY CO., Ltd., Funeral Directors and Embalmers. Private chapel and ambulance. 132 Rice St. Phone 1525.

SERVE YOUR OWN INTERESTS AND ours by mentioning The Bulletin when replying to these advertisements

WINDOW CLEANING

EXPERT WINDOW CLEANING—Work done by expert man only. We remove storm doors and windows and fix screens. Phone 6861. A-1-x

AUSTRIA TO DROP SERVIAN ATTACK: NOW FEARS ITALY

Additional Army Corps Are to be Sent to the Italian Frontier.

ITALIAN GOVERNMENT FEARS POPULACE RIOTS

Hungarian Officer Gives Graphic Account of Onslaught of the Russians.

Geneva, via Paris, April 10—Austria has abandoned the idea of launching a fresh offensive movement against Serbia, the Tribuna says it has learned from absolutely reliable sources, and will remain strictly on the defensive in order to send additional army corps to the Italian frontier.

The same authority is quoted as asserting that it was decided at Vienna to sound Russia on the subject of peace terms, but that it is impossible to know what the result has been.

The Russians made important captures of artillery and war munitions in the recent fighting in the Carpathians, according to despatches to Swiss newspapers. In the country of Saros alone they took two batteries of 12-in. mortars, four other batteries of different calibre, 20 quick-firers and 700 shells for the 12-inch guns.

Figures received here purporting to come from the Austrian general staff place at 26,000 the losses in the battle on the Dukla-Eperies front.

Insistent Reports of Peace Overtures

Milan, April 10—A special dispatch from Petrograd to Secolo says that the insistent reports heard in the Russian capital of negotiations for a separate peace with Austria are based upon the supposition that Galicia and probably some other territory would be exchanged with Russia for guarantees of the preservation of Austrian integrity in the Transylvanian provinces. Sentiment in favor of a separate peace with Austria is said to be increasing in Russia.

Russia is said to have made important captures of guns and war munitions in the Carpathians. What is reported as information from the Austrian general staff is that in the battle along the Dukla-Eperies front the Austrians lost twenty-six thousand men.

Popular agitation in Italy concerning the attitude of that country has increased to a point which has necessitated energetic action by the authorities to prevent disorders. The factions for and against war have arranged mass meetings for tomorrow which their leaders say will be held in spite of police prohibition.

Resistless Tide Swept Hungarians Before It

London, April 10.—The Morning Post has the following dispatch from Budapest, dated April 2.

"An officer who has just returned from the Carpathians and has taken part in the operations there during the last three months, gave me the following detailed account of the desperate fighting going on in the mountains:

"As I have been off color for the last fortnight, I was ordered to act as escort commander of a train of wounded and sick, many of whom had frozen feet. We left the front with about 200 men, all sick or wounded, three days ago, and marched through the mountains to a railway terminus. We covered four to five miles at a time, sometimes carrying each other and halting at every village to rest. We marched thus 36 hours and continued about four kilometers.

"When we reached the railway line my men were more dead than alive. Three of them had to be left behind in villages we passed through, too weak to continue.

"The last fortnight in the Carpathians there was a continuous fierce battle all along the line and the thunder of the guns never ceased during the day. We soon got used to the sound and when I reached the zone behind the fighting line it seemed wonderful to find everything peaceful and quiet.

"The Russians are determined, it seems, to get through this time and the waste of ammunition and men on their part in incessant attacks points to the fact we had no time to fortify since the beginning of January. It took us two weeks to get our guns into position, for they had to be drawn up the slope a thousand metres high, and yet we have them no more.

"When the news of the fall of Przemysl came, a brigade order was issued to fortify the positions still more. We did all a human force could do. Trunks of trees were brought up or rolled down from higher points and laid before our trenches, a second and third row of wire entanglements were fixed sixty yards apart, and we thought no earthly power could penetrate these obstacles. Up to the 25th everything went well, only the guns were going all day and an occasional sight of the enemy stirred us up a little here and there. They tried night attacks, but were easily repulsed.

Tremendous Night Attack.

"On another part of the line the fighting had been more violent for the past week, but we felt only the rush after the 25th. On that day it appeared the Russians, who occupied the opposite slope, about half a mile distant, were strongly reinforced and we could see they had been supplied with new guns, for the bombardment became more frequent and deadly and as our wire entanglements seemed to be disappearing, now at one point, now at another, we knew this meant a night attack, and we were not disappointed. The only thing we did not anticipate was that it would be made in such tremendous force.

"That night they came along in five rows and although we could only spot them very late, not one of their men reached us. We were fighting all that night and not a minute's rest could be had. When one of their lines was beaten back or laid low, another appeared. This time it would be nearer. Then another line. And when morning came, instead of the wounded and dead we are accustomed to see on the slope and in the valley, the fifth line appeared, this time larger and stronger.

Could Not Stop Them.

"They crept forward in the mud and snow. We mowed them down. Yet they came on in every direction and were trying to rush us. This went on during the whole day of the 26th. Towards evening we saw them coming with still greater masses. Our men had had nothing to eat all day. Our wire entanglements were in pieces. Their guns were working havoc among us, and we felt we could not pass another night like the one before it if they came on again the same way.

"At midnight they advanced some hundred yards and some of our men rushed out. The others when they saw we were lost crept back and by some miracle, 500 of my regiment were saved. The others were either taken prisoners or fell.

"The position we retreated to was fortified in expectation of the retreat, but we had hardly made ourselves comfortable when, on the afternoon of the 27th, the Russians attacked in almost the same way. They came on and on, hundreds and hundreds being mowed down with machine guns and this time, to avoid losses in prisoners, we were ordered to retreat again to a still better position, where reinforcements came up. When I left this position the other day the Russians had been attacking it for two days without ceasing a moment, but yet without any apparent chance of success."

OFFICIAL REPORTS INDICATE BIG STRUGGLE

The official war reports of today indicate that the fighting in France which started on Monday with a French attack between the Meuse and Moselle rivers has developed in to a desperate struggle along a considerable portion of the western front. The statement from the German army headquarters mentions, one after another, a series of onslaughts by the allies. It would appear from the Berlin statement that the English and French have obtained no advantages of importance.

The Paris statement adds nothing to previous statements of French victories.

In the east no changes are recorded. The Berlin war office says that the Russians accomplished nothing by attacks in the north.

TENDERS

IN THE MATTER OF THE ESTATE OF THE ROYAL GEORGE HOTEL, INSOLVENT, EDMONTON, ALTA.

Sealed tenders will be received up till noon on Saturday, the Seventeenth day of April, 1915, for the Hotel furnishings and fixtures of the Royal George Hotel, Insolvent, Edmonton, Alberta, as follows:

Furniture and furnishings in rooms, offices and kitchen	$15316.77
Contents of Basement, including ice plant	6653.49
Stock of liquors and cigars and bar accessories	2717.83
Cash registers	4450.18
Stock of Groceries, China and Table Linen	1066.10
	$33236.37

Stock sheets and full information may be obtained at my office, Suite 706 Tegler Block, Edmonton.

JAS. A. MacKINNON, Official Assignee.

NOTICE

The Grand Trunk Pacific railway announce the inauguration of a new through tourist sleeping car service between St. Paul and Prince Rupert. The sleeper will leave St. Paul via G. N. railway each Wednesday afternoon, leaving Winnipeg via G.T.P., 6 p.m. Thursday, and depart from Edmonton at 10 p.m. each Friday running through to Prince Rupert, arriving there 6.30 p.m. Sunday.

On the eastbound trip the car leaves Prince Rupert every Wednesday, departing from Edmonton on the 8.30 a.m. train Friday, due Winnipeg 2.25 p.m. next day and St. Paul 7.45 a.m. Sunday.

This car is one of the latest and most up-to-date electric lighted tourist sleepers, offering most comfortable accommodation at a low rate.

ANDERSON PARTY SAFE IN ARCTIC

Letters Received by Mrs. Anderson Tell of Stefansson Relief Expedition.

Sioux City, Ia., April 10—The Southern party of the Canadian Arctic expedition is safe, according to letters received here yesterday by Mrs. R. M. Anderson from her husband, Dr. Rudolph M. Anderson, who is in charge of the party. The letters were written from Herschell Island, Sept. 13, 1914.

Dr. Anderson, with his two ships Alaska and North Star, according to the letters had proceeded eastward as far as Dolphin and Union Straits and the scientific staff had been landed safely in a splendid harbor. Mention was made in the letters of the relief party sent out by Dr. Anderson to search for the Stefansson party of the Canadian Arctic expedition. This relief was in charge of Geo. H. Wilkins aboard the steamer Mary Sachs.

At the time the letters were written the Wilkins relief party had passed Bailey Island on its way to Banksland. With the ocean about Banksland free from ice, the party should be able to have advanced some distance to the north in search of Stefansson and his companions.

TENDERS

In the Matter of the Estate of G. H. Beckett, Insolvent, Edmonton, Alberta.

Sealed tenders will be received up till noon on Wednesday, the fourteenth day of April, 1915, for the plumbing stock and fixtures of the estate of G. H. Beckett, Insolvent, Edmonton, Alberta, as follows:

Stock	$1509.75
Fixtures	431.00
Tools	210.25
	$2151.00

Stock sheets and full information may be obtained at my office, Suite 706 Tegler Block, Edmonton.

JAS. A. MACKINNON, Official Assignee.

BRITAIN IS TO LEND CANADA $1,000,000 EVERY FORTNIGHT

Arrangement Made to Last Until End of War—Dominion is to Use Money for War Expenditures—British Government Loans Loans Money at Same Rate as It Pays for It

Canadian Associated Press.

London, April 10.—Sir George Perley, acting high commissioner for the Dominion of Canada, has this week negotiated with the British treasury a renewal of the arrangement made in the early period of the war for payment of Canada's war expenditure. The British treasury will continue to pay to the Dominion government account two millions monthly, one million in the middle of the month and another million the last day of the month, which will be for Dominion war expenditures alone. Eventually, at such time as the chancellor of the exchequer and the Dominion minister of finance consider opportune—probably at the close of the war—a Canadian loan will be floated for the liquidation of this indebtedness to the British treasury.

The Canadian loan recently issued was not for war expenditure at all, but for public works in the Dominion. The British government is lending this money to the Canadian government at the same figure as they receive it from the public, four per cent. Canada's own loan, recently raised, was on a 4 1-2 per cent. basis.

GERMAN STAFF OFFICERS KILLED IN TRAIN WRECK

London, April 10.—A semi-official statement issued at Petrograd, says a Reuter's dispatch, announces that several German officers of high rank were killed and several others injured when a train carrying the staff of an army corps was derailed in the section of Poland occupied by the Germans.

Around the City

(From Evening Edition)

J. W. W. Stewart, managing director of the Monarch Life Assurance Co., Winnipeg, is a guest at the Selkirk and will be in the city for a few days interviewing applicants for agency positions in his company.

LEGION OF FRONTIERSMEN.

Order No. 2, 10th April, 1915—Regular drill Wednesday, 14th, and Friday, 16th inst. Promotion class every evening of the week except Saturday and Sunday. All parades, 8 p.m., at McKay avenue school. Grounds, corner 5th street.

Membership, training as one body, includes: (A.) Men willing to go on active service; (B.) Men willing to act in national defense; (C.) Men not able to join A or B, but willing to act as Edmonton city guard.

An engineer company and cyclist section are being organized. A. M. Calderon, commandant.

HOLIDAYS ARE OVER.

The public schools as well as the high school will open again on Monday after the Easter vacation. This morning the members of the board visited and inspected the new Westmount public school, which will be used for the first time after the Easter holidays. This school is one of the most modern in the city, having all the latest conveniences and appliances for the benefit and comfort of the pupils and teachers.

IN THE POLICE COURT.

In the police court this morning Pon Yin was remanded until the next court of competent jurisdiction on a charge of perjury and was allowed out on bail in the extent of $1,000, himself and two sureties of $500 each. Cassie St. John, arrested as a vagrant was dismissed, while Pearl St. John, a friend, arrested on a similar charge, was told by the magistrate to go home to her parents, and warned that if she came up again in the court she will receive a severe sentence. Joseph Murray charged with non-support, was fined $20 or six weeks.

CALF HAD THREE TONGUES.

Ordinarily one tongue is enough for any person or any animal, but H. Schmidt, of the Central Market, has now on exhibition at the Eastwood Dairy a calf with three tongues. This calf was received in a shipment of veal calves the other day from the country. Apparently the man who raised it saw nothing out of the ordinary, but when it arrived here the animal was found to have three distinct tongues—one in the centre of the mouth and one on each side—and the peculiar part of it is that each of these three tongues is as large, if not larger, than the tongue of an ordinary calf.

MILLET BOARD OF TRADE.

The annual banquet of the Millet board of trade was held last night, and was attended by Secretary Fisher, of the Edmonton board. The Millet board of trade is a most progressive organization. They do not confine their energies to matters pertaining to the town alone, but rather have as their object the filling up of the country tributary to the town, accepting the fact that when he country is properly settled the town will look after itself. As a result eighty per cent. of the members of the board are farmers from the neighborhood. In addition ladies are a dominating feature in the board's affairs, and at the annual banquet last night there were many of them present. The Millet board is one of the most progressive colonizing organizations in the province, and under the direction of President A. P. Mitchell and Secretary B. Wilkinson, are doing a good work. At last night's banquet one of the prominent speakers was Mayor Norris, of Leduc, while T. B. Smith acted as toast master.

SCANDINAVIAN LEAGUE.

The Scandinavian Prohibition league of Edmonton had a well attended and important meeting last night. Many reports were presented. The president of the league, P. H. Baukol, said that he had worked very hard and diligently finding out what the tactics of the liquor people are and was sorry to state that the Alberta Temperance and Moral Reform league seems to be falling into some of the traps set by the License Victuallers' Association in order to render the leaders helpless and create confusion in the ranks of the temperance people.

Mr. Baukol also notified the league that the time had now come when they needed a man on the job all the time as there was work enough from now until election to keep a man busy night and day.

DARDANELLES BOMBARDMENT

LONDON, April 10—The allied fleet bombarded the forts in Dardanelles all day Sunday and part of Wednesday, but on other days this week everything was quiet in the straits according to the Daily Telegraph's correspondent.

NEWPAPER PUNISHED.

Paris, April 10—The Royalist newspaper Libre Parole has been ordered to suspend publication for 18 hours for publishing news which had not been approved by the censors. This is the second time the paper has been disciplined.

Grain, Live Stock, Finance

SWFIT CANADIAN CO.

We will pay following prices weighed off cars at our Edmonton plant for delivery from Monday morning, April 12th, to Friday noon, April 17th:

Hogs—Select hogs, 150 to 225 lbs., 7.75; light hogs, 100 to 150 lbs., dock 1 1-2 to 2; light thin hogs, 100 lbs. and down, not wanted; smooth hogs, 225 to 300 lbs., dock 1-2 to 1; rough sows, dock 2; piggy sows, dock 3; other sows and rough hogs, dock 1 to 2; stags, dock 3 to 4; cripple hogs, dock 3; boars no value.

Cattle—Good fat steers, 1100 lbs. and up, must be choice, 6 1-2 to 7; fair fat steers, 1000 to 1100 lbs., 5 1-2 to 6 1-2; good fat heifers, 1000 lbs. and up, 5 1-4 to 6; fair fat heifers, 900 to 1000 lbs., 4 3-4 to 5 1-2; good fat cows, 1000 lbs. and up, 5 to 51-2; fair fat cows, 900 to 1000 lbs., 4 to 5 1-2; canners and cutters, 3 to 4; good bulls and stags, 3 3-4 to 4 1-4.

Calves—Choice calves, 150 to 200 lbs., 6 1-2 to 7; choice calves, 250 lbs. and up, 5 to 5 1-4.

Oxen—Choice fat oxen, 4 1-2 to 5; fair to good, 4 to 4 1-2; common oxen, 3 to 4.

Sheep and lambs—Choice lambs, 7 to 7 1-2; choice wethers, 6 1-2 to 7; choice ewes, 6 to 6 1-2.

THE CENTRAL MARKET.

Prices quoted Saturday were as follows: Beef, roasts 10 to 15; steak 12 1-2 to 17c; boils 7 1-2 to 10c. Pork—hams 12c, shoulders 9c, loins 12 1-2 to 15c, spare ribs three lbs. for 25c, side pork 10c. Mutton—Legs 18c, loins 16c, shoulders 12 1-2c, stews 8c, sausages 10c; turkeys 20c, ducks 12 1-2c, chickens 10 to 18c, geese 16c; guaranteed new laid eggs 20 to 25c, cooking eggs 15c to 20c; prime butter 35 to 40c, cooking butter 20 to 25c. Vegetables—Parsnips 12 lbs. for 25c, carrots 6 lbs. 10c, cabbage 3c lb, celery 3 lbs. 25c, onions 7 lbs. for 25c, spanish onions 5 lbs. 25c, lettuce 30c a lb, home-grown 5c a bunch; Fish—Finnan haddie fillets 2 lbs. for 35c, finnan haddie 15c a lb., other fish from 5c a lb. up. Fruit—Oranges from 20 to 35c a dozen, apples 7 lbs. for 25c, cranberries 15c a lb., strawberries 50c a box, bananas 25c to 35c a dozen, lemons 25c to 30c a dozen. Live chickens 25c to $1 apiece, ducks 75c to $1.50; turkeys $1.75 to $2.

FIRST STREET MARKET

Following are Saturday's quotations: Sirloin steak 17c; prime ribs 16 to 18c; round steak 12½c; boiling beef 6 to 8c; pork 8 to 14c; mutton 12 to 18c; fish 5c; potatoes 75-80c bushel; carrots and beets 1c per lb; turnips 40c per bushel; cabbage 1c per lb; cauliflower 5c to 10c; onions 16 lbs. for 25cc butter 25c to 35c per lb; ducks 15c geese 17c; eggs 20c to 30c; chickens 20c; live turkeys $1. Timothy hay $12 to $13; upland $8 to $9; slough hay $7; green feed $8 to 10.

ELEVATOR PRICES

Supplied by Gillespie Elevator Co., April 10—Wheat: No. 1 Nor., 1.32; No. 2, 1.29; No. 3, 1.23; No. 4, 1.22; No. 5, 1.16; No. 6, 92. Tough wheat 8c under these prices. Oats: No. 2 C.W., 54c; extra No. 1 feed, 53c; No. 1 feed, 50c; No. 2 feed, 48c; tough oats 3c under these prices. Barley: No 3, 64c; No. 4, 59c; feed, 57c; tough barley 5c under these prices.

CHICAGO LIVE STOCK

CHICAGO, April 10.—Hog market firm, 10 to 15c higher. Bulk, $7.15 to $7.20; light, ..6.95 to $7.27½; mixed, $6.95 to $7.25; heavy, $6.70 to $7.22½; rough, $6.70 to $6.85; pigs, $5.75 to $6.80.

Cattle market steady. Native beef, steers, $6 to $8.90; western steers, $5.65 to $7.50; cows and heifers, $3 to $7.90; calves, $6 to $8.75.

Sheep market steady. Sheep, $7.40 to $8.50; lambs, $7.80 to $10.50.

WINNIPEG GRAIN MARKETS

Wheat—May, 151 to 151 7-8; July, 149 1-2 to 149 1-2; Oct., 114 3-4 to 114 7-8. Oats—May, 63 1-8 to 63 5-8; July, 63 3-4. Barley—May, 77.

PARIS DECIDES WILLIARD IS NOT CHAMPION YET

Paris, April 10—The Times declares that Jess Williard does not become champion by defeating Jack Johnson. Before the war the International Boxing Union decided that the boxing championship rested between Johnson and Sam Langford who were to have fought last November. Langford therefore retains the right to meet the winner of the Jeannette-Johnson fight, according to the decision of the boxing union.

SPECIAL

AUCTION SALE

At the New Sale Rooms, McLeod Building, 10009 Rice St.

TUESDAY, APRIL 13th,

AT 2 O'CLOCK, P.M.

USEFUL NEW AND SECOND-HAND FURNITURE, MAJESTIC RANGE, ETC.

Acting under instructions from the owners, I will sell as above, a consignment of **ABSOLUTELY NEW FURNITURE**, which must be disposed of in order to pay freight and charges, and consisting of **EXTENSION TABLE, DRESSERS IN VARIOUS STYLES**, Beds, Springs and mattresses in all sizes, Morris chair in leather, arm chairs, extra large kitchen tables, kitchen cabinets in various styles; a quantity of Japanese matting; also the following **SECOND-HAND GOODS, ALL IN FIRST-CLASS CONDITION; MAJESTIC RANGE** (4 hole) good as new with hote water connections. Silver Queen Range (6 hole) with reservoir. Refrigerator (good as new, cost $38) set dining chairs in fumed oak, nearly new (cost $35). Hall Clock, 4-leaf screen. Handsome Walnut Dresser. Iron beds springs and mattresses, Portiers, Carpets, Linoleum and Oilcloth, **CHATHAM KITCHEN CABINET**, an excellent piece of furniture (cost $42). Kitchen and other chairs, Washing Machine, Wall Tent 10x12, 10 oz. duck; good as new, etc., etc. Goods on view morning of sale.

W. WALLACE HOWE, Auctioneer.

McLEOD BUILDING, 10009 RICE ST. PHONES 6661 and 2603.

OFFICIAL HONOR FOR OFFICER WHO DODGED A "SUB"

Captain of Vosges Gets Distinguished Service Medal for His Efforts.

BOAT WAS UNDER FIRE BUT REFUSED TO STOP

Intention is to Encourage Merchantmen to Resist or Dodge. Submarine Attacks.

London, April 10.—The government's intention to encourage merchantmen to resist or dodge submarine attacks is emphasized by the official announcement today that Captain John Richard Green, of the steamer Vosges, sunk off the Cornish coast, March 27, by the shell fire of a German submarine, has been granted a commission as lieutenant in the royal naval reserve and is awarded the distinguished service medal. The other officers of the steamer have been given gold watches, and each member of the crew has received fifteen dollars.

The Vosges was under fire for more than two hours before she was sunk, her chief engineer being killed and two other officers and two members of the crew, as well as a woman passenger, being wounded. By skillful handling of his ship, Captain Green prevented the torpedoing of the ship and the submarine opened fire with her guns. The steamer was getting away from the submarine when a shell hit her funnel and her speed was reduced. As the Vosges was making water the captain ordered his passengers and crew into the boats. Captain Green stated later that the submarine kept up its fire, riddling the boats, and did not disappear until another vessel came on the scene.

German Torpedo Sinks French Three-Master

Letraport, France, April 10, 4.50 a.m.—The French three-masted ship Chateau Briand, from London for New York, with a cargo of chalk, was sunk by a German submarine off the Isle of Wight at 11 a.m. Thursday. The crew was saved.

Captain Grendin and the 24 members of the crew were given ten minutes by the German commander to launch their two boats. The Chateau Briand was then torpedoed. After drifting about all the rest of the day and all that night in bitter cold weather and without food, the crew sighted the French coast yesterday morning, landing here safely. The Chateau Briand is a ship of 2,329 tons and sailed from London, April 4th.

FIRE AT CHATHAM.

CHATHAM, Ont., April 10.—Fire of unknown origin early this morning gutted the large three storey plant of Wolverine Brass company. One year ago today the plant was swept by fire.

IMPORTANT TO HOTEL MEN.

SHERIFF'S SALE

Under and by virtue of a Distress Warrant given by T. A. P. Frost to J. M. Thom, Sheriff, and to me directed against the goods and chattels of Samuel Peterson, named in the said Distress Warrant, I have seized the following goods, namely 47 quarts whiskey and brandy, 1,100 cigars, 2 registers, 2 cupboards with glass doors, 1 refrigerator, 1 large mirror, 2 bbls. bottled beer, 3 kegs beer, 2 gallons gin in keg, 5 gals. wine in keg, 11 gals. brandy in bbl. 23 bedsteads and bedding, 16 bureaus, 16 washstand, 1 cooking range, 4 heaters, 1 sideboard, 5 tables, 26 chairs, 1 lounge, 2 rockers, 1 safe, 1 writing desk, 1 large clock and a lot of dishes and cooking utensils, which I shall expose for sale on Wednesday the 21st day of April, at Islay, Alberta, at the hour of 2.30 p.m.

Dated April 8th, 1915.

J. M. THOM, Sheriff.

Dredge & Crossland LIMITED PRINTERS 10131—100A ST.—TELEPHONE 5136 EDMONTON

CANADIAN NORTHERN

Provincial Spring Show, Edmonton

APRIL 13th TO 17th

SINGLE FARE

For return journey from stations in Alberta on Can. Nor. Ry.

Tickets on sale April 12, 13, 14. Return limit April 19, 1915.

Fullest particulars from any C. N. R. Agent, or write

Wm. Stapleton, D.P.A., C.N.R., Saskatoon.

Donaldson Line

Large Twin-Screw Steamers. Sailings to and from Europe.

REDUCTION II. CABIN RATE ALL STEAMERS.

From Montreal — From Glasgow—

May 15	CASSANDRA	April 30
June 9	ATHENIA	May 26
June 16	CASSANDRA	June 1

Full information from any S.S. or R.R. Agent or H. E. LIDMAN, General Agent.

Winnipeg . . 349 Main Street
Vancouver . 531 Granville Street

ALLAN LINE

THE POPULAR PIONEER LINE

SAFETY — COURTESY — SERVICE

Reduced Rates—First Class, Cabin and Second Class—All Steamers St. John to Liverpool—CORSICAN, April 21; HESPERIAN, April 30.

SUMMER SERVICE SAILINGS

Montreal—Liverpool Service		Montreal, Direct to Glasgow	
GRAMPIAN	May 13	PRETORIAN	May 8
HESPERIAN	May 27	SCANDINAVIAN	May 22
GRAMPIAN	June 10	CORSICAN	June 5
HESPERIAN	June 24	SCANDINAVIAN	June 19

Largest, Finest and Fastest One-Class Steamers in the Glasgow Service

BOSTON TO GLASGOW—PRETORIAN, June 11—July 9

Buy Tickets for your relatives or friends in the Old Country from your local Steamship or Railway Agent. Most satisfactory.

W. R. ALLAN, General Northwestern Agent, Winnipeg.

THE DOMINION BANK

SIR EDMUND B. OSLER M.P., PRESIDENT. W. D. MATTHEWS, VICE-PRESIDENT.

C. A. BOGERT, General Manager.

Do Your Banking By Mail

If you live at a distance from a branch of The Dominion Bank. Deposits may be made—cash withdrawn—or any other Banking Business may be transacted by mail, just as easily as though one made a special trip to town for the purpose.

A Savings Account may be opened in the name of two persons—man and wife, or two members of a family—so that either one can deposit and withdraw money from the same account.

BRANCHES IN EDMONTON

Main Office, corner McDougall and Jasper Ave.
NORWOOD BRANCH: Norwood Boulevard.
FIRST STREET BRANCH: 758 First St. } H. RANSFORD, Manager.
EDMONTON SOUTH (Strathcona): F. R. COCHRAN Manager.

IMPERIAL BANK of CANADA

HEAD OFFICE: TORONTO, CANADA.

Capital Authorized.... $10,000,000
Capital Paid Up........ 7,000,000
Reserve Fund.......... 7,000,600

BRANCHES THROUGHOUT THE DOMINION OF CANADA

A General Banking Business Transacted

Letters of Credit and Travellers' Cheques Issued

SAVINGS BANK DEPARTMENT

Interest Allowed on Deposits from Date of Deposit

BRANCHES IN EDMONTON:

Main Office—Corner McDougall and Jasper Ave.
West End Branch—810 Jasper Ave. West
North Edmonton Branch—Silliman Block

G. R. F. KIRKPATRICK, Manager

Edmonton South (Strathcona)—M. R. HAY, Manager

ST. JEAN BAPTISTE SOCIETY HOLDS ANNUAL MEETING

Dr. J. Boulanger Is Chosen as New President for Ensuing Year

The annual meeting of the St. Jean Baptiste Society took place yesterday afternoon in the Separate School hall. Over two hundred members attended. The chair was taken by J. H. Gariety, the oldest president

HON. WILFRID GARIEPY—Elected by acclamation as honorary president of St. Jean Baptiste Society.

ST JEAN BAPTISTE

in attendance, and P. E. Guay acted as secretary.

The national association of the French-Canadians is more active than ever and many topics of interest were discussed.

The election of officers for the en-

DR. J. BOULANGER—Elected president of St. Jean Baptiste Society.

suing year gave the following result:

Honorary president, Hon. Wilfrid Gariepy.

Active president, Dr. J. Boulanger.

Vice-president, Isidore Tremblay.

Secretary, Antonio Prince.

Treasurer, A. L. Auger.

Amyot A. Briere, Alex Lefort and Ernest Marsan.

Chaplain, Rev. Father Adam, S.J.

BRITISH MERCHANTS TOLD HOW TO SELL GOODS IN DOMINION

Mr. Hamilton Wickes Urges Them to Come Here and Study Canadians.

Montreal, April 10.—The Gazette's London correspondent, telegraphing last night, said: "How to market British goods abroad" was the subject dealt with by Hamilton Wickes, trade commissioner for Canada, tonight, before a largely attended meeting.

Mr. Hamilton Wickes admitted that young Englishmen abroad showed but a small degree of inquisitiveness. He advised British manufacturers to cross the ocean and study conditions in order to obtain the overseas conception of their own short-comings. The success of the Canadian loan, he said, indicated the preference of the British investors for dealing with other parts of the Empire.

A resolution of thanks to the speaker embodied an appeal to the government to increase the number of trade commissioners. A second resolution expressed the businessmen's admiration of the gallant deeds of the Canadian contingent.

Within the last fortnight, Mr. Wickes has met numerous business groups, including engineering, patent medicine and perfumery interests.

Rome, April 10, 8.15 a.m.—Pope Benedict issued today a decree for the recital of prayers for peace in Roman Catholic churches over the world during the month of May. The prayers were composed by the Pope.

An electrical vacuum actually draws every particle of dust from "SALADA" tea, ensuring its perfect cleanliness before it enters the bright aluminum packet. If you want quality and cleanliness in tea accept no substitute. They are often offered because of greater profit, and without any regard to their inferior quality.

How Horses Were Bought In East For Army Purposes

H. F. Gadsby Tells of Some of the Scandals That Have Been Exposed in Public Accounts Committee During Its Recent Sessions

Copyrighted.

Every day is wash day in the Public Accounts Committee. At the present writing, for example, it's horses and spades that are being cleaned up—particularly horses.

Somebody has said that all's fair in love and horse trades. Even parsons have been known to go wrong when it was a horse that was in question, so what wonder if the government's transactions demand a little investigating. Frank Carvell is handling the job as chief inquisitor and there are never less than three nervous cabinet ministers on the spot to see that he doesn't stumble into a mare's nest.

Briefly stated the horse story is this. With the first Canadian contingent there were available to be sent 8,486 horses, of which 7,818 were newly purchased and 665 belonged to the Permanent Force. Of the 7,818 purchased 641 were bought in the west and were accompanied by the proper descriptions and vouchers. The other 7,477 had no descriptions and no vouchers and were accepted, so to speak, on faith.

The horses from the west were bought at an average price of $150, but those from the mysterious east—which grows more mysterious about its horse trades the further east you get—brought an average figure of $173. Not that the horses were any better, perhaps, but that the vendors were keener and the buyers more eager.

Of the 8,486 horses available to be sent only 7,620 crossed the ocean. Of the 866 left behind 466 were sold at Quebec for an average price of $54 and 400 have never been heard of since. Rumor disposes of the missing 400 in various ways. Some died of advanced age at Valcartier while others who had the hiccups fit to cough their heads off found the road to the glue factory or are now figuring as mucilage, canned chicken and calves foot jelly. All these are useful articles of commerce but inglorious. On the whole it was a sad ending for four hundred horses that set out to seek the bubble reputation at the cannon's mouth.

Although horse prices ranged from $125 to $225 in various parts of Canada, the average price the Dominion over was $173. So that Canada was out of pocket on the 466 old crocks sold at Quebec for $54 each something like $56,000, and on the vanishing 400 who made no return whatever to the Dominion treasury another $69,000—a total discrepancy of $125,000 on the first batch of horses purchased. This does not represent the total loss, because the prices quoted are f.o.b. at the point of purchase, and do not include freight and fodder. One witness testified that there was a fine business done in slaughtering horses at Valcartier, and that he saw as many as eleven shot and handed over to the knackers in a single morning. Cartage to the glue factory must have cost something.

If the glue factory explained everything the committee could rest easy, but legend continues to gather in a most embarrassing fashion around the vanished four hundred. Some say that they were on the list but never existed in the flesh—being mere ghosts of horses, astral bodies of charges that remained at home, where the cheques were paid, and were present at Valcartier only in spirit. Some say they were pallid substitutes for horses that missed the train to Valcartier, and that they died sooner than face the Auditor-General. Some say—but what's the use of piling up conjectures. The fact remains that nobody knows what became of them any more than you or I know where Moses is buried. The horses are gone, and the vouchers, descriptions, labels and other marks of identity are gone with them.

Without going further in pursuit of these wild, weird horses, the committee gets down to brass tacks in the shape of Mr. Arthur De Witt Foster, M.P., who spent $72,000 for 428 horses in Kings Hants and Annapolis counties, Nova Scotia. When I say spent I mean that $72,000 was placed to Mr. Foster's credit in the Bank of Montreal and the young M.P. issued cheques against this account to three men who did the actual buying—F. B. Keever, a personal friend, T. C. Woodworth, of Halifax, and W. P. Mackay, secretary to John Stanfield, the chief government whip.

Arthur De Witt Foster, M.P. King's County, N.S.—no relation to Sir George—is the youngest member in the House of Commons. Four years ago next September, fortune marked him for her own and seizing him gently by his football hair shifted him to Ottawa, where he made a great hit with his cherub face and rah-rah manners. Arthur was a college boy and he looked the part. He was elected on a temperance and social purity platform, and was a great favorite with the Dorcas Society. In time he became a real cute little politician and banged his desk, and shouted "hear, hear" and laughed savagely at the Opposition on the slightest provocation. He developed along other lines, too—smoked a cigar with the corner of his mouth and wore his hat at an angle of sixty degrees counting from the side of his head. Ottawa is the forcing bed of genius and presently Arthur was a broker selling black fox stock and things like that at his office in Sparks street. It was there he became a financier—you can learn a lot from foxes, black or otherwise—and by the time the war broke out he knew his way round pretty well. He knew it so well in fact that somebody high up said: "We want horses, Arthur. Here's $72,000. Go out and do the best you can." Which Arthur did. It is at this point that the public accounts committee comes in. It is only fair to say that they have nothing on Arthur—he did his work well.

As it is not etiquette to summon M.P.'s before the public accounts committee, the inquiry centres around W. P. Mackay, who had desk room along with Messrs. Keever and Woodworth in Mr. Foster's office in Sparks street.

These four young muskateers were all in the same business—black foxes—but according to Mackay's evidence they really knew as little of each other as my right hand knows of what my left hand is doing. Probably less than that. At any rate, we have Mackay's evidence that they did not exchange words more than once in two months and recognized each other by sight more than anything else. No doubt this silence was due to the savage competition in black fox stock at a period when the market for black fox was tobogganing. At all events they seldom spoke as they passed by. Mr. Mackay, who has a pair of stormy eyes and an undershot jaw, said that he didn't care whether the committee believed him or not. Toward some things Mr. Mackay took that attitude, toward others he exhibited a loss of memory very alarming in a young man.

However, the war did one good thing. It brought these four almost total strangers in the same office together and presently Mr. Foster was acting as a fairy godfather to the party and signing cheques while Keever was acting as director general and Mackay and Woodworth were buying the horses under proper veterinary advice in Nova Scotia. They bought $72,000 worth, mostly using blanket cheques for the day's purchases, drawing the money themselves and distributing the cash personally to the lucky sellers. They took receipts, of course, and fixed each card up with the name of the vendor, the price paid and the description of the animal but all these records they handed over to Keever, who is not within summonsing distance. Keever's whereabouts are unknown. He has most unfortunately left the country taking the black-and-white evidence with him. Woodworth is also absent in the body and as Mackay's memory is poor the committe cannot go much further in that direction. Mr. Keevr has vanished even more completely than the four hundred horses which are supposed to have wound up in the glue factory.

However, spades turned up trump. Enter Colonel Stoneman, late of the Thirteenth Battalion, Hamilton, Ont., forty-five years a soldier, a gentleman of the old school, face like the sunset, a thoroughbred. Although retired for some years the colonel still takes a ken interest in military matters. He gives a little monologue on war as she was fifty years ago and war as she is now.

"An entirely different matter, gentlemen," says the colonel, twisting his grey moustache. "A thing of spades and trenches."

The word spades recalls the colonel from his excursus on military tactics to which the other colonels on the committee have listened with becoming patience. He produces letters a dozen of them, soft official answers from the President of France, the President of the United States (both per secretary), the British War Office, Lord Roberts and others, stating that they will look into his idea of an armored spade. Another of these letters is to Colonel W. S. Morrison, of the Headquarters Staff at Ottawa, written some six years ago, and another to Major-General Hughes, written since the war broke out. The colonel has answers to all these letters except the one to Major-General Hughes. He values most the letter from Lord Roberts. "Be sure to give that back to me. I wouldn't lose it for a thousand dollars."

"I got the idea," says the Colonel, "from an ace of spades. I always carry an ace of spades with me for luck. Sometimes I carry a whole pack, but the ace is my favorite card. The idea came to me six years ago and I at once communicated it to Colonel Morrison, who is a protege of mine. He has since become an artillery officer, but he learned his rudiments under me in the Thirteenth.

"The idea," here the Colonel produces blue prints, "was much improved by the draftsman to whom I submitted it. My notion was a trenching tool which could be used as a breastplate held in place by the bandoleer, in action or on the march, as a digging instrument when throwing up earthworks, and as an armour shield to crown the parapet once it was built up. The draftsman suggested making a hole in the middle and shooting through it. A happy thought—I incorporated it."

"That was six years ago?" this from Mr. Carvell. "And you wrote about it to Major General Hughes since the war broke out?"

"Exactly. Doubtless the General has a lot to worry him. At all events he didn't answer my letter."

"Did it ever occur to you to patent your invention and make money out of it?"

"Make money out of my country's need?" The colonel's eyes blazed. "Bless your heart, no. The shield-spade idea is as old as the Crusades. The only new thing about my little spade is the hole in the middle, and you couldn't patent a hole could you?"

Whereat the committee laughed and the colonel retired wreathed in smiles. Just the same, somebody values the colonel's idea more than he does himself, for the shield-spade, hole and all, has been filed in the Patent Office at Ottawa, and Miss Ina Macadams, stenographer-in-chief to Major General Hughes, holds the patent. Moreover, an order for twenty-five thousand shield-spades at $1.35 per spade is now being filled by the Midvale Steel Company of Pennsylvania.

The Colonel seems to have served his country well by calling Major General Hughes' attention to an idea that was ripe enough to pick.

H. F. GADSBY.

Coming Events

The Rev. H. J. Keith will give a lecture in Erskine church on Tuesday night on the Cathedrals of Europe, illustrated with lantern views.

There will be a cinderella dance held in the North Edmonton Orange hall, on Monday evening, April 12th. This will be the last dance of the season and everybody is welcome.

The Young People's Guild of First Presbyterian church will meet in the lecture hall at eight o'clock tonight. Prof. Farley of the University will be the speaker, taking as his subject Thomas Hardy. It is to be hoped there will be a large attendance.

Edmonton lodge, No. 30, I.O.O.F., will hold their anniversary on Thursday evening, April 22nd, at 8.30 p.m. in I.O.O.F. hall, Quebec Bank building. All Oddfellows and lady friends and Rebekahs and gentleman friends are invited. A musical program and refershments will be served.

The Edmonton Commercial Travelers hold their next monthly meeting in the hall, Norwood block, on Saturday at 8 p.m. On conclusion of the business at 9 p.m. the meeting will be open, when Duncan Slater of D. S. Perrin and company, limited, will sum up the discussion on "Credit," and offer suggestions of a remedial nature. A discussion will follow. All credit men and commercial travelers are cordially invited to attend.

The Edmonton Choral Union will meeth on Tuesday at 8 p.m. sharp, in Mackay avenue school. Herbert Wild, A.R.C.O., conductor.

A meeting of the Boy Scouts' Association will be held at the Y.M.C.A. on Monday evening at eight o'clock.

Rev. H. J. Keith will deliver an illustrated lecture, "The Cathedrals of Europe," in Erskine Presbyterian Church, Tuesday evening next, at eight o'clock.

The first rally of the Edmonton Epworth League Union will be held in Wesley Methodist Church on Monday evening, April 12th, when Mrs. Nellie L. McClung will speak on the subject "The Day." A good musical program has been prepared and all Epworth League members are especially requested to be present.

The auxiliary of the Social Service Home will meet in the Y.W.C.A. parlors on Monday afternoon, April 12th at 3 o'clock. All women interested in rescue work are invited to attend.

The Royal Society of St. George will hold a meeting on Monday, April 12, in Room 435 Tegler Block, at 5 p.m., to arrange for the annual celebration of St. George's Day (Friday, April 23). Those interested are requested to attend.

OVER PAR FOR $6,000,000.

Quebec, April 10—Tenders for a six-million dollar three-year or five-year five per cent. gold bond issue of the province of Quebec, called for by the Bank of Montreal as financial agent, were opened yesterday by the Hon. Walter Mitchell, provincial treasurer. Four tenders were received. The highest bid was that of Tucker, Anthony and Co. whose offer was slightly over par. It is understood the offer was accepted.

NO REQUESTS TO POPE.

Rome, April 10, via London—Official denial of the report that Austria has asked the good offices of the Holy See to obtain peace proposals is printed in the Ossavatore Romano, the organ of the Vatican.

PROFESSIONAL SPRINTERS.

SALFORD, Eng., April 11.—W. R. Applegarth, on Saturday, defeated Jack Donaldson, of Australia, in a 200-yard race here for the world's professional championship for that distance, held by Donaldson. Applegarth's time was 22 1-4 seconds. Donaldson got the best start but Applegarth pushed to the front when half the distance had been covered and won handsomely by a yard.

In November, 1914, Applegarth won the world's 100-yard professional championship from Donaldson in Manchester.

NEWBURY SPRING CUP.

LONDON, April 10.—(Canadian Associated Press)—The Newbury spring cup, a handicap of £1,250, one mile, was won today by Lord Rosebery's Wrack, a five year old bay colt by Robert Le Diable-Samphire, starting at 100 to 9. P. Nelke's Outram, 10 to 1, was second, and E. Hulton's Woodwild, 20 to 1, was third. Eighteen horses started. Wrack won the same race last year from Bluestone and Brancepeth, starting favorite at 4 to 1.

SICK SOLDIERS IN TURKEY FALL LIKE NINE PINS

Conditions in the East Reported as "Unspeakable" by American Missionaries.

TYPHUS AND TYPHOID ADD TO WA RHORRORS

Epidemic in Servia Continues and the Death Rate Now is Appalling.

New York, April 10—Sanitary conditions in eastern Turkey are "unspeakable" according to reports from cities there, where the American board of foreign missions has hospitals made public here today. Typhus and typhoid fever are raging. Physicians, missionaries, nurses and other Americans have caught the contagion. Hospitals are overflowing. All the schools in at least one district have been closed and sick soldiers are "toppling over like nine pins" it is said.

At Erzerum, where missions were established for the use of sick and wounded soldiers, Rev. Mr. Stapleton and his wife, who is a physician, were taken with typhus as well as their two children. Dr. E. P. Case, in charge of the American hospital there and his wife were later stricken. Two German women nurses, the druggist and the head Turkish doctors and nurses, all were attacked in turn. There was no mention of fatalities.

"Sick soldiers are lying in the streets in the mud," says the report of conditions at Mezereh. "In the military hospital they die at the rate of fifteen a day. In the American board hospital they are toppling over like nine pins."

Appalling In Servia.

London, April 10—The Athens correspondent of the Chronicle sends a statement of Capt. E. N. Bennett, of the British Red Cross commission to Servia who declares that conditions in Servia are growing worse and that the percentage of deaths from typhus is frightful. At Monastir, for example, the captain found 3,000 typhus patients and only ten doctors to attend them. He says that the death rate there was between fifty and sixty per cent.

FEDS START BALL SEASON IN STATES

Beat the National and American Leagues in Get-Away—Big Crowds Out.

Chicago, April 10—Federal league clubs got into action today, four days in advance of the start of play in the American and National leagues with games in Chicago, Baltimore, Kansas City and Brooklyn.

Big crowds turned out to see the opening day battles, according to reports received at the league headquarters. President Gilmore was present at the Kansas City-Pittsburg game. The chief executive of the Federals was enthusiastic over the prospects of his organization and predicted the most prosperous season since the start of the league.

In Chicago the game was preceded by an automobile parade, in which more than 500 machines took part, from Grant Park, on the lake front to Weegham Park.

William Hale Thompson, mayor-elect of Chicago, tossed the first ball. Speeches by Mayor Harrison, Governor Edward F. Dunne and other notables were a part of the ceremonies.

Claude Hendrix, veteran National leaguer, was the pitching selection for Chicago, while Fielder Jones, manager of the St. Louis club, started Eddie Plank, former star of the Philadelphia Americans.

Manager Tinker planned to direct the play from the bench to give Jim Smith, a 19-year-old recruit, a chance to display his skill at shortstop.

PRE-SEASON BASEBALL.

Washington, April 10—The Washington American defeated the Boston Nationals here yesterday 3 to 1. Harper held the champions hitless and runless for six innings, though he passed 12 men.

Philadelphia, April 10—The Philadelphia Americans yesterday defeated the local Nationals in the third game o fthe city series, 4 to 2. The series now stands 2 to 1 in favor of the Americans. Ira Thomas split a finger on his right hand during the game and Schrang went behind the bat.

Cincinnati, April 10—The Boston Americans defeated the Cincinnati Nationals here yesterday in a close game 6 to 5.

Prohibition Campaign Meetings

EDMONTON NORTH SIDE ORGANIZATION

Make a note of the date and place of meeting to be held in your district.

MONDAY, APRIL 12

Hudson's Bay Reserve—St. Mark's Church, 111th and Churchill.

TUESDAY, APRIL 13

Riverdale—Rundle Church, Richard Avenue.

109th to 121st Streets—Wesley Church, 117th and Athabasca.

Namayo to Government—Grace Church, Sutherland and Kinistino.

WEDNESDAY, APRIL 14

Norwood, Parkdale, etc.—Erskine Church, Carey and Willow.

Jasper, Place, Westgrove—St. John's Church, 147th Street.

THURSDAY, APRIL 15

Groat and New Glenora—Robertson Church, 123rd and Athabasca.

Inglewood and Westmount—Presbyterian Church, 130th and Albany.

101st to 109th Streets—First Baptist Church, 102nd and Athabasca.

FRIDAY, APRIL 16

Eastwood, Delton, etc.—Methodist Church, Kinnaird, cor. Cleave.

101st to Namayo—Westminster Church, Queen's and Sutherland.

Dunvegan Yards and N.W.—Presbyterian Mission Tent, near to McArthur sawmill.

For Further Particulars Phone 4944

THEATRES AND MUSIC

By G. TEN WRIGHT

FIRST REHEARSAL FOR BIG FESTIVAL.

The first rehearsal for the big festival chorus will be held this (Monday) afternoon in McKay avenue school at 8 o'clock. The committee will be glad to see any new members who wish to join.

THE CHOCOLATE SOLDIER AT THE EMPIRE TODAY.

The approval of the length and breadth of America and Europe has been stamped on the musical entertainment, "The Chocolate Soldier," which will be presented with the full strength of the Whitney Opera company at the Empire for the entire week with matinees Wednesday and Saturday. Any opera endowed with so perfect a story would gain peculiar distinction through that alone. But the supreme secret of "The Chocolate Soldier's" power, however, is the magic beauty of Straus' music, which expands into movement after movement and melody after melody, each distinct in style and tone and each a flawless masterpiece of musical eloquence. What was once regarded as an absurdity—the idea of acting Shaw to music—Straus has accomplished in a manner that makes his present opera a source of unbounded delight to the most naive amateur in music and a musical miracle to the trained musician who can appreciate the extraordinary effects that the composer has obtained. The entire production is characterized by the scenic elegance and wealth of local color and detail that brings the faraway land of Bulgaria close to everyone in the audience. The Whitney Opera company is something of a phenomena among light opera companies. Notable in the cast are Tena Rasband, as Nadina; Kitty Burke, as Mascha; Della Niven, as Aurelia; Madison Smith, as Louka; John R. Phillips, as Lieut. Rumerli; J. F. Boyle, as Massakroff; George Tallman, as Alexius; Detmar H. Popham as Popoff, and a company of forty, including an orchestra of picked musicians thoroughly versed in the intricacies of Straus' score.

NEW BILL OPENS TODAY AT PANTAGES THEATRE.

Stuart, "The Male Patti," is the headline attraction on the current week's bill of vaudeville which will open at the Pantages theatre this afternoon. Stuart has just returned to this continent from Europe, where for the past twelve years he has been entertaining audiences. He came back at this time owing to the war on it being necessary for him to cancel bookings which would have kept him in Europe until 1920.

Because of his soprano voice, Stuart has been nicknamed "Patti." Stuart's wardrobe and costumes represent the latest thing in up to date fashions. His make-up as a woman is surprisingly good.

Childhood Days Revue will be the added attraction this week, with Jules Held and Dan Collins in the leading roles. This company of musical comedy artists, ten in number, are offering many new ideas which are built around the old time school house. The skit is in three scenes, representing first the school room, then the street, and last the home of the teacher after a period of five years has elapsed.

Other acts on the bill are: The Six Fultons in their original acrobatic and tumbling novelty; Harry Antrim and Betsy Vale, a singing, dancing and talking duo in "Filings of Fun"; and Carletta, the Human Dragon, in an elaborate contortion act. A new reel of a Keystone comedy will be shown on the Pantagescope.

MARIE TEMPEST PLAYS HERE NEXT WEEK.

Today the seats go on sale for Miss Marie Tempest's particularly welcome engagement at the Empire theatre for three days commencing April 19th.

Miss Tempest, supported by W. Graham Browne, and her own company from the Playhouse, London, is now making her farewell tour of this country in "The Marriage of Kitty."

Since achieving the distinction of being considered the foremost comedienne of the English speaking stage, Miss Tempest has stored some wonderful successes—yet her critics contend that she has never been seen to better advantage than as Kitty. In one city after another of her present tour, Miss Tempest, her company and her medium, have won the unqualified endorsement of both the critics and the public.

NO ONE IS BLAMED.

Brooks, Alta., April 10—Judge Carpenter's report on the investigation into affairs of the town of Brooks, following the fire which destroyed the town hall and town records, has been received here. No blame was fixed on anyone for the fire and the town's troubles were caused principally by the poor start the first council gave the town and the lack of knowledge of the municipal act of the next council.

GERMANY'S PRISONERS.

Amsterdam, via London, April 10.—A dispatch received here from Berlin says that on April 1, 812,100 prisoners of war were held in Germany, 10,175 officers and 802,633 men. The dispatch gives the prisoners by nationality as follows: French 3,868 officers and 238,496 men; Russians 4,140 officers and 504,210 men; Belgians, 647 officers and 39,620 men; British, 520 officers and 20,307 men.

AMERICAN SCULPTOR DEAD.

New York, April 10—Karl Theodore Francis Bitter, chief of the department of sculpture of the Panama-Pacific Exposition and one of the best known sculptors of this country, died in a hospital here today.

PANTAGES UNEQUALLED VAUDEVILLE

Phone 4062

ALL THIS WEEK

Vaudeville's Sensation

STUART

"The Male Patti"

CHILDHOOD DAYS

A Vaudeville Revue With Company of Ten

5--Other Features--5

Matinee daily at 3, 15c and 25c. Evenings at 8:30, 25c, 50c and 75c. Two shows Saturday evening, 7:30 and 9:15. Seats reserved evenings except Saturday.

MONARCH THEATRE

MONDAY AND TUESDAY

Special Return Engagement of

MARY PICKFORD

In the Celebrated Romantic Comedy

Such a Little Queen

WEDNESDAY AND THURSDAY

GABY DESLYS

The Sensation of Two Continents in

HER TRIUMPH

A Novel Comedy Drama of the Stage, Produced by the Famous Players Film Company For For First Time in City.

Empire

Commencing Tonight

Matinees Wednesday & Saturday

Special Horse Show Week Attraction

Return Engagement of

The Whitney Opera Co.

In the World's Famous Comic Opera

SAME Perfect Cast & Chorus Great Production Symphony Orchestra

PRICES: Evening, 25c to $1 Matinee, 25c to 50c No Higher

THE CHOCOLATE SOLDIER

NOTE—THE FIRST TIME THIS OPERA HAS EVER BEEN PRESENTED AT THESE POPULAR PRICES.

Federal League Opened Its Season With All the Frills

SPORTING NEWS

Edited by F. H. McPHERSON

Senior Baseball Lge. Has Four Well Balanced Teams

Yancey and Tait Were Elimination Winners

Tait Stopped Symonds in First Round With Blow Over Solar Plexus —Macdonald Lasted Two Rounds With Yancey—C. Hardy Got Decision Over Woeten—Remainder of Bill Did Not Furnish Anything Startling

Billed as elimination bouts to decide the Edmonton Amateur Athletic club's representatives in the approaching Alberta championships, the contests between Yancey and Macdonald, and Tait vs. Symonds, left no room for discussion. Tait landed on Symonds' solar plexus in the first round of their bout, and earned the right to represent the club in the 125 pound class. Yancey, whose victory over Vance the previous Saturday has given him more confidence in himself, disposed of Macdonald, the shifty soldier, in the second round. While the bout was stopped by Referee Scaler and the decision given to Yancey, it was virtually a knockout, as the soldier was "out on his feet."

While Saturday's program was arranged with great care, it was far from being the equal of the previous week's. Out of eight bouts, only three went the regulation three rounds, and two draw decisions were given by the judges. With the provincial championships approaching, it is high time every member of the club was in condition to go an extra round if the judges order same. The arena was only half-filled, the fans evidently holding off for the championship bouts.

Yancy is the Goods.

Yancey, who won a clean cut victory over Vance just a week ago, showed that his previous success was no fluke, by handing Macdonald a most artistic trimming. Yancey fights from the opening bell, and on Saturday fairly leapt from his corner, touched his opponent's gloves in a perfunctory manner, and proceeded to unleash a hurricane of lefts and rights to the soldier's visage. It did not take Macdonald long to make up his mind he was in for a busy few minutes, and by clever boxing he managed to stall off the busy Yancey for the first round. The second was a repetition, with Yancey having all the better of the going, and driving in so many stinging blows that Macdonald was in a bad way when the referee stopped the bout. Yancey will represent the club in the Alberta championships.

The Tait-Symonds bout was short-lived. The men sparred with Symonds doing the leading, and after a few stiff blows had been exchanged Tait landed a stinging blow on Symonds' solar plexus, and the boy from Calder dropped to the floor, writhing with pain. It was a good clean blow, and a surprise to Tait's adherents, for the 125 pound champion generally lands the sleep producer on his opponent's jaw. Possessed of a kick in each glove, a beautiful judge of distance, and like a cat on his feet, Tait will prove a tartar for some of the young gentlemen who intend visiting Edmonton on April 30 and May 1.

Waited Too Long.

As usual C. Hardy and Woeten put up a fine mill, in fact the best bout of the night. Hardy seemed content to allow his opponent to force matters in the first two rounds, and pile up a margin, and it took some strenuous efforts by Hardy to even matters up in the final period. The judges gave the decision to Hardy, but in the opinion of many of the ringsiders it was a draw. Woeten is improving every time out, so far as condition goes, but is still a long way removed from being Hardy's equal as a boxer. But the latter must start to pile up his points earlier in the bout, or some fine day his garrison finish will just fail to bring him home winner.

None of the remaining bouts amounted to much, science being conspicuous by its absence. Harrison and Donald, two 115 pound boys, opened the program, and Donald should have won by a city block, but lacked the endurance. He had the advantage in weight and reach, but allowed his opponent to catch him tiring in the third round and earn a draw. The same holds good for the Ucci-L. Hardy bout. Hardy had it over his opponent like a tent in cleverness, but lacked the staying powers, and Ucci surprised everybody, including himself, by getting a draw. McDonald, the horsemen's entry, and Young from the 51st., two well-built fellows put on a lively bout while it lasted. So far as McDonald was concerned the Marquis of Queensbury might never have existed, and when in the fatal third round hitting in clinches became the favorite mode of procedure, the soldier declined to continue. There was considerable difference of opinion as to the merits of the bout.

The Bakery Champion.

Stinson, a boy with only one blow, a right swing which he telegraphs five minutes in advance, won the John Dough championship from another candidate of the Bakers' union named Godliv. The first round was fairly even but in the second Stinson sent Godliv on his back with a jolt that caused his opponent to see all the stars in the "Dipper." About 30 seconds of the third round sufficed, and Stinson was awarded the palm.

McLellan, with a Jack Johnson haircut, slugged his way to victory over Delahan. Superior boxing and a very wise decision not to stand toe to toe and slug, carried Delahan through the first round, but in the next period the "Bearcat" landed a haymaker, and his opponent took a rest. It only took a short time in the third round for McLellan to show his superiority, and the bout was a thing of the past.

JESS WILLARD IN N. Y. EXHIBITION

World's Heavyweight Champion Was Given Great Reception in New York

By Bulletin Leased Wire.

NEW YORK, April 11. — Jess Willard, world's heavyweight champion, arrived at 10.30 o'clock Saturday night and was greeted at the railroad station by a large and enthusiastic crowd, in which were many women. The special made the run from Philadelphia in an hour and 35 minutes. The throng paraded behind the champion up Seventh avenue to a local sporting club, where Willard sparred three exhibition rounds with a sparring partner, Walter Monahan, and demonstrated the blows he used in conquering Jack Johnson. In his exhibition the cowboy showed marked improvement in his work in comparison to bouts in which he participated here.

CITY SOCCER LEAGUE.

An important meeting of the Edmonton City and District Association Football League will be held in the Y.M.C.A. on Tuesday, April 13th, at 8 o'clock sharp. All clubs desiring to enter in either division of the league for the ensuing season should be represented. Fees are payable at this meeting, and league registration forms will be handed out to the delegates.

INTERNATIONAL MEETING.

By Bulletin Leased Wire.

NEW YORK, April 11.—James McCaffrey and Lawrence Solman, of the Toronto club, headed the advance guard into this city tonight for the annual schedule meeting of the International league, which is to be held tomorrow.

In addition to the adoption of the schedule, which is a more important procedure this year than heretofore on account of the baseball war and the clash of the league's interests with those of the Federal league in Newark and Buffalo, several other matters of importance are expected to come before the magnates. While President Barrow would not make any statement on the question tonight it was reported that the Newark club had been taken over by a Newark syndicate the members of which were to be made public tomorrow.

An unofficial report has it that James Callahan, for several years the manager of the Chicago American league club, is the new leader of the Newark team.

CANUCKS LOSE PLACES.

NEW YORK, April 10.—All leaders but one in the championship tournament of the National Bowling association were changed today, Arthur Walter and Joseph A. Smith, of Rutherford, N.J., assumed the lead in the doubles with 1,232 while the Manetos of Philadelphia came to the fore in the five-men with 2,879. Fred Clinch, former New York and now Chicago champion, now leads in the all-around events with 1,809.

Canadian bowlers have fallen back and Cattaranich and Labelle, Montreal, who are fourth in the doubles and the Canadian team, Montreal, and the Nationals, Montreal, third and fifth respectively in the five-men event are the only Canadians represented among the leaders.

NEW WESTMINSTER WANTS CON JONES TO BACK A TEAM

By Bulletin Leased Wire.

VANCOUVER, April 11. — New Westminster lacrosse players and officials at their annual meeting Saturday decided unanimously to approach Con Jones of Vancouver and ask him to again lead a Vancouver team against the Minto cup holders. Pat Feeney, one of the Westminster players, declared that Jones controlled lacrosse on the coast and in the east and without him in the running lacrosse would be dead.

Con Jones stated tonight that he was still hooked up with Victoria in the Western Lacrosse association and would have nothing to say until the Westminster club officials consulted him. If Victoria is unable to field a team he says he will join with New Westminster if the latter club puts up a bond to guarantee appearance at all games.

Creditors' Sale of Sporting Goods!

Former Stock of MacLaren & Sons

Baseballs, regular $1.00 .... 50c
Spalding Basemen's Mitts, regular $5.00 for $3.00
Golf Balls, regular 75c for 50c
Bicycles, regular $37.50 for $30.00

ALEX MARTIN SPORTING GOODS COMPANY

PHONE 2338. 612 FIRST STREET

EDDIE PLANK LOST HIS GAME FOR ST. LOUIS

Federal League Season Opened on Saturday With Four Good Games

By Bulletin Leased Wire.

CHICAGO, April 11—Eddie Plank, making his debut as a Federal leaguer, was the victim of an eight inning batting rally which gave Chicago a cluster of three runs and a 3 to 1 victory over St. Louis, in the opening game of the season, Saturday. Up to the eighth his crossfire baffled the locals, not one of whom reached third base, and his own double and Tobin's triple gave the visitors a one-run lead in the fifth. Three hits, a fielder's choice and a successful squeeze play, gave Chicago three runs in the eighth.

		R.	H.	E.
St. Louis	000 010 000	1	4	0
Chicago	000 000 03x	3	7	1

Plank and Hartley; Hendrix and Wilson.

Falkenberg Winner.

Baltimore, Md., April 11—Newark signalized its entry into the Federal league by defeating Baltimore here on Saturday, 7 to 5. Ten hits were made off Quinn, who was relieved by Smith in the eigth inning. Falkenberg was effective except in the first and seventh innings, though none of Baltimore's runs were earned. Gov. Goldsborough threw the first ball into the diamond.

		R.	H.	E.
Newark	031 002 001	7	13	2
Baltimore	200 000 300	5	8	2

Falkenberg and Kuhn; Quinn, Smith and Owens.

This Game Ragged.

BROOKLYN, April 11—Brooklyn defeated Buffalo, 13 to 9, in a ragged game before a big crowd at the opening of the Federal league season here Saturday. The contest dragged along for more than three hours. Seaton's slow work in the box and many changes in the line-up being chiefly responsible.

		R.	H.	E.
Buffalo	100 314 000	9	10	4
Brooklyn	015 020 23x	13	14	5

Bedient, Schultz, Ford and Blair; Seaton, Upham, Lafitte and Simon, Land.

Koney's Home Run.

KANSAS CITY, April 11—Allen, pitching for Pittsburg, kep his hits well scattered and the Kansas City Federals lost the first game of the season, 8 to 0. Konetchy hit a home run in the fifth, scoring Mowrey and Berghammer ahead of him. James A. Gilmore, of Chicago, president of the Federal league, and G. W. Gwynner, president of the Pittsburg club, were given an ovation by the largest crowd that ever attended a Federal game here.

		R.	H.	E.
Pittsburg	000 050 111	8	9	0
Kansas City	000 000 000	0	7	5

Allen and O'Connor; Main, Packard and Easterly.

K. C. Won on Sunday.

KANSAS CITY, April 11.—Errors by the Pittsburg Federals gave the Kansas City club a victory today, 5 to 2. Perrin, of Kansas City, knocked a home run over the left field fence in the sixth inning.

Score:		R.	H.	E.
Kittsburg	000 101 000	2	10	1
Kansas City	022 001 00x	5	4	1

Rogge, Leclair and O'Connor; Johnson and Easaerly.

Chicago-St. Louis—Rain.

FEDERAL LEAGUE STANDING

	W.	L.	P.C.
Chicago	1	0	1.000
Newark	1	0	1.000
Brooklyn	1	0	1.000
Pittsburg	1	1	.500
Kansas City	1	1	.500
St. Louis	0	1	.000
Baltimore	0	1	.000
Buffalo	0	1	.000

PACIFIC COAST LEAGUE.

Saturday's Games.

Los Angeles 4, Oakland 3.
San Francisco 7, Venice 6.
Portland 8, Salt Lake 6.

Sunday Games.

Score:	R.	H.	E.
Venice	1	8	2
San Francisco	2	9	1

Henley and Spencer; Mitze, Killilay, Barham, Fanning, Clarke and Schmidt.

Score:	R.	H.	E.
Venice	8	10	0
San Francisco	4	8	3

Hitt and Mitze; Pernoll, Barham and Schmidt.

Score:	R.	H.	E.
Portland	8	15	3
Salt Lake	7	13	2

Higginbotham, Evans, Covaleski, Callahan and Carisch; G. Williams, Leroy and Hannah.

Score:	R.	H.	E.
Oakland	2	7	3
Los Angeles	3	4	1

Pruiett, Christian and Kuhn; Burns, Ryan and Brooks.

Score:	R.	H.	E.
Oakland	5	3	1
Los Angeles	7	11	2

Ables, Christian and Elliott; Love and Boles.

ED. BARROW'S UMPIRES.

By Bulletin Leased Wire.

NEW YORK, April 11.—Edward Barrow, president of the International league, has announced the make-up of his umpiring staff for this season. Four new men have been signed. William B. Carpenter, Robert Hart, John Mullen and Peter Harrison have been retained, while the new umpires are A. J. Cleary and Edward Eckman, who officiated in the New York State league last year; Frank Brown, from the Three I league and Buck Freeman, from the defunct Tri-State league.

Nallin, who umpired in the International last season, has graduated into the American league, while Finneran signed with the Federals. Rorty resigned to go into business and Colliflower was not offered a contract for this year.

Mr. Barrow has completed the league schedule, which expected to be adopted at a meeting in this city Monday and will be made public the latter part of the week.

JACK JOHNSON AND JESS WILLARD being introduced to the crowd at Oriental Park (Curly Brown's race track) in Havana, on the Sunday before the world's championship fight. Left to right: Announcer Fred Meek, Jack Johnson, Jess Willard, Jack Curley, promoter, and H. D. Brown, owner of the race track.

Senior Baseball Stars Swarm to Diamond Pk.

Nearly 80 Candidates For the Four Teams in Senior Amateur League Worked Out on Saturday Afternoon—Goodly Crowd of Rail-Birds Viewed the Proceedings—Practice is Making Big Improvement in Every Team

When the Senior Amateur Baseball league was organized some few weeks ago, a few doubtful fans were under the opinion that Edmonton could not produce sufficient players for four good teams. These pessimists should have been at Diamond Park on Saturday afternoon, when a regiment of ball players flooded the spacious confines of the ball orchard. Not content with the hour's practice allotted each team, some of the players spent the entire afternoon hurling and batting the old pill around, and it would be strange if some of them did not have to treat their arms with extreme courtesy on Sunday. The usual practice routine will be observed this week. The nights for the various teams are as follows: Monday, Edmonton City Dairy; Tuesday, Knights of Columbus; Wednesday, Wholesalers; Friday, Borden Club. Saturday's schedule will be published later in the week.

Bearcats' Good Practice.

Manager Drayton had so many Borden Bearcats on hand that he decided to split the squad and indulge in a practice game, the first of the season. While ragged in spots, as was to be expected, a lot of talent was brought to light by the game and the Bearcats, who will be the youngest aggregation in the league, show lots of promise. Several of the regulars were unable to be present Saturday, those in the line-ups being:

Nationals—Parsons, catcher; Hanson and McAllister, pitchers; Stevens, 1b; Grey, 2b; Bissett, ss; Dollingham, 3b; Chipman lf; Davison, cf; Reed, rf.

Federals—Dunlop, c; H. Grant and Mildon, p; Barclay, 1b; Irgens, 2b; Heinie Cashman, ss; Rie, 3b; Davidson, lf; Dusseault, cf; L. Grant rf.

Wholesalers' Regiment.

The Wholesalers did a right incline on to the field at three o'clock, while the Bearcats removed themselves to the sidelines where they engaged in several games of "High-low." Though they did not divide their squad, the Wholesalers used a good system in their practice and every man in attendance had a chance to show his ability in batting and fielding. Infield practice was run through with Burgess on third, Muirhead, shortstop; Ferrier, second, and Duncan on first, with Root doing the receiving. Duncan was in particularly good form at first, and Ferrier looks like a certainty for the infield. Later Muirhead and Ferrier switched positions, and Eddie Marskell took Burgess' place at third. The Wholesalers are lucky in having two such finished fielders for the difficult corner.

In addition to nine or ten candidates for the team whose names are as yet unknown to the sport scribes, the following attended the practice: Darling, Tate, Anderson, Blades, Ted Garrison and A. H. Garrison. The Wholesalers practice tonight at the golf links, when the entire squad is asked to be on hand.

Kay Sees Work-Out.

The Knights of Columbus, who open the league season with the Edmonton City Dairy, took possession of the diamond at the conclusion of the Wholesalers' practice. Saturday is evidently a poor day for the Kay Sees, many of their men being unable to get away from their places of business, and in consequence the turnout looked small after the record attendance of the two previous practices. Manager Lawlor has a mixture of old heads and recruits and on Saturday's performance has picked up two likely looking youngsters in Chapman and Dwyer, who perform around the middle station. Warren did the receiving, while Pat and Tommy Maloney made their initial appearance of the season. While he was slugging the ball hard at the batting workout, Pat Maloney is pounds overweight, and it will take some earnest work to get him down to playing weight. Neither McDougall nor Murphy of the Kay Sees' pitching staff were on hand Saturday.

E. C. D.'s Good Infield.

The Edmonton City Dairy squad makes up in quality what it lacks in numbers, and the city champions are fortunate in having a tailor made team at this stage of the training season. If Jack Irwin could turn in win after win with a weak fielding team behind him last year, it is hard to say what he will do this season when he is backed up by an all star infield, good catchers and a strong outfield. Worth, Sheseley, Parsons, Martin, Irwin and Spiesman were among those present on Saturday, and their snappy fielding was a pleasure to watch.

Old Country Football

Scottish League.

Morton 2, Hearts 0.
Celtic 1, Aberdeen 0.
St. Mirren 0, Rangers 2.
Partick Thistle 1, Hamilton A. 4.
Ayr United 0, Dundee 0.
Airdrieonians 3, Raith Rovers 3.
Falkirk 3, Kilmarnock 2.
Dumbarton 1, Motherwell 1.
Hibernians 6, Queens Park 0.

First Division.

Blackburn Rovers 4, Tottenham Hotspur 1.
Bolton Wanderers 0, Newcastle United 0.
Bradford 2, Aston Villa 2.
Manchester United 2, Middlesbrough 2.
Notts County 0, Burnley 0.
Oldham Athletic 3, Sheffield United 0.
Sunderland 1, Bradford City 1.
West Bromwich Albion 1, Everton 2.
Sheffield Wednesday 3, Chelsea 2.

Second Division.

The Arsenal 3, Bury 1.
Birmingham 3, Grimsby Town 0.
Clapton Orient 3, Preston North End 1.
Derby County 1, Bristol City 0.
Fulham 2, Glossop 0.
Hull City 2, Leicester Fosse 1.
Leeds City 4, Nottingham Forest 0.
Lincoln City 1, Huddersfield Town 1.
Stockport County 1, Barnsley 2.
Wolverhampton Wanderers 2, Blackpool 0.

Southern League.

Northampton 4, Gillingham 0.
Southampton 4, Brighton and Hove Albion 2.
Reading 0, Cardiff City 0.
Croydon Common 0, Exeter City 0.
Bristol Rovers 1, Luton Town 0.
Millwall Athletic 1, Portsmouth 1.
Queens Park Rangers 4, Swindon Town 2.
South End United 2, Cryston Palace 3.
Plymouth Argyle 1, Westham United 0.
Watford 2, Norwich City 1.

Northern Union.

Broughton Rangers 20, Hull 8.
Leigh 8, Swinton 2.
Hull Kingston Rovers 30, Widnes 7.
Oldham 20, Barrow 12.
Leeds 16, Bradford 6.
Battley 14, Wakefield Trinity 7.
Northern Union cup, semi-finals:
Huddersfield 27, Wigan 2.
St. Helens 5, Rochdale Hornets 5.

SOCCER ON COAST.

VICTORIA, April 11.—Coquitlam, champions of the Vancouver league, defeated Victoria Thistles on Saturday for the McBride shield, emblematic of the football championship of British Columbia. The score was 3 to 1.

MANY SURPRISES IN MAJOR LEAGUE EXHIBITION GAMES

Reds With Pete Schneider in the Box Beat Red Sox—Braves Beaten at Capital

By Bulletin Leased Wire.

LOUISVILLE, Ky., April 11.—Midkiff's home run in the ninth enabled the Louisville American Association team to defeat the Pittsburg Pirates again on Saturday, 4 to 3. Batteries: Harmon and Gibson; Schanlon and Scroggin.

The White Sox Won.

KANSAS CITY, Mo., April 11. — John Collins, Brief and Weaver batted out a victory for the Chicago Americans, playing with the Kansas City American Association team here on Saturday, the score being 14 to 9. Batteries: Scott and Schalk; Sanders, Robbins, Regan and Moore.

Series Ends in Tie.

PHILADELPHIA, Pa., April 11.—The Philadelphia Nationals defeated the Athletics in the final game of the spring series, 5 to 3. The series ended in a tie, each team scoring three victories, and one game was tied. Batteries: Shawkey and Schang; Alexander and Killifer.

Pete Schneider Pitched.

CINCINNATI, April 11.—The Cincinnati Nationals defeated the Boston Americans here on Saturday by 3 to 1, Schneider holding the Red Sox to five hits. Batteries: Schneider and Dooin; Ruth and Cady.

Bad for Pitchers.

ST. LOUIS, Mo., April 11. — Four pitchers failed to stop the slugging of the St. Louis Americans and the local Nationals were defeated in the city series by a 9 to 4 score. Batteries: Griner, Lotz, Robinson, Neihaus, Glenn and Snyder; Loudermilk and Agnew.

Stallings' Poor Start.

WASHINGTON, April 11. — The Washington Americans won two straight over the world's champions, Boston Nationals, by taking Saturday's exhibition game by a 4 to 3 score. Batteries: Johnson, Ayres and Ainsmith; Hess, Strand, Whaling and Gowdy.

Dodgers Finally Win.

BROOKLYN, April 11.—The New York Americans were defeated here on Saturday by the Brooklyn Nationals in an exhibition game, the score being 3 to 0. The batteries: Keating, Ring and Sweeney; Rucker, Appleton and Miller.

WELSH-RITCHIE FILMS.

Moving pictures of the bout between Freddie Welsh and Willie Ritchie for the lightweight championship of the world will be shown for the first time in Canada, at the Garland theatre today, Tuesday and Wednesday. The pictures are wonderfully clear, and show every move of the two clever boxers. This bout was the subject of much discussion, opinions varying over Referee Corri's decision, and Edmonton boxing fans should not miss this opportunity of seeing the pictures. There will be a continuous program daily.

McCARTY BEAT BOER.

By Bulletin Leased Wire.

NEW YORK, April 11.—Tom McCarty, the Montana heavyweight, outfought George Rodel, the Boer, in a 10-round bout in Brooklyn Saturday night. McCarty forced the pace in every round. Rodel fought gamely, making a splendid rally in the final round. Each man weighed 184 pounds.

JUAREZ MEET CLOSES.

By Bulletin Leased Wire.

JUAREZ, April 11.—Results of last day's racing of the present season:

First race, six furlongs—Miss Tempo, won; Merry Twinkle, second; Fort Johnson, third. Time, 1.13 2-5.

Second race, 5 1-2 furlongs — Eye White, won; Tempest, second; Petit Blue, third. Time, 1.08.

Third race, 5 1-2 furlongs—Yuba, won; Rubicon, second; Connaught, third. Time, 1.05 1-5.

Fourth race, mile—Mudsill, won; Ringling, second; Kootenay, third. Time, 1.37 1-5.

Fifth race, 5 1-2 furlongs — Rose Mary, won; Nifty, second; Orimar Lad third. Time, 1.05 4-5.

Sixth race, seven furlongs — Panhachapi, won; Lacazadora, second; Ann Tilly, third. Time, 1.25 1-5.

Seventh race, mile and eighth — Sam Connor, won; First Star, second; Voladay Jr., third. Time, 1.53 2-5.

BENBEY
The Ten Cent Cigar
Big, Mild, Satisfying—"The smoke with a smile"

G. M. COWDEROY IS HIGH GUN AT THE NORTHERN'S SHOOT

The Northern Club Gun club had a fair turnout at the traps on Saturday afternoon, G. M. Cowderoy being high gun with 90 per cent., while D. Smith was a bang-up second with 87.2. The scores:

	S.A.	Br.	Pct.
W. A. Mores	50	44	88
A. H. Esch	50	28	56
G. M. Cowderoy	50	45	90
A. Orr	50	38	76
Masters	50	17	34
D. Smith	55	48	87
J. L. Conover	55	42	76
C. J. Kirk	55	49	71
A. Logan	50	42	84
C. Keefer	50	34	68
F. Goode	50	18	36
F. Fraser	50	26	52
F. Goode, Jr.	50	22	44
W. R. Gouin	50	12	24
K. A. West	50	29	58

BRAMPTON TEAM HAS CHALLENGED

Joe Lally Orders Calgary to be Ready to Defend Phantom Mann Cup

By Bulletin Leased Wire.

CALGARY, April 11.—Formal challenge from the Excelsior Lacrosse club of Brampton for a series of games with the Calgary Chinooks for possession of the Mann cup was received by the local club yesterday. The challenge is forwarded by Trustee Joe Lally, who asks the club to accept the dates requested, if possible.

He states that there will be no backing down on the part of the trustees in their decision that the trophy shall come to Calgary and that just as soon as he finishes his lacrosse missionary tour in the east he will go to the coast and initiate legal proceedings against the V.A.C.

The Alberta Amateur union still holds that Kendall, the man who caused the dispute, is a professional.

BOWIE RACE MEET.

By Bulletin Leased Wire.

Bowie, Md., April 11—Results of Sunday's races:

First race, 4 1-2 furlongs—Rosewater, won; Bob Redfield, 2nd; Wetaka, 3rd. Time .54 4-5.

Second race, 5 1-2 furlongs—Joe Knight, won; Elmahdi, 2nd; Pat Gannon, 3rd; Time 1.08 3-5.

Third race, 6 furlongs—Yodeling, won; Brandy Wine, 2nd; Martin Casca, 3rd. Time 1.14 2-5.

Fourth race, 6 furlongs—Star Gift, won; Briar Path, 2nd; Squeeler, 3rd; Time 1.14 1-5.

Fifth race, 7 furlongs—Joe Diebold, won; Celto, 2nd; Isidora, 3rd. Time 1.27 1-5.

Sixth race, mile and 20 yards—Petelus, won; Cal. Cook, 2nd; Peacock, 3rd. Time 1.46 2-5.

Seventh race, mile and 20 yards—Little England, won; Weyanoke, 2nd; Abbotsford, 3rd. Time 1.46 1-5.

JUAREZ RACE MEET.

By Bulletin Leased Wire.

JUAREZ, April 10—Results of Saturday's races:

First race, 5 1-2 furlongs—Marie Coghill, won; Eva Padwich, 2nd; Augustus Heinze, 3rd. Time 1.07 1-5.

Second race, mile—John Louis, won; Cloud Chief, 2nd; Ceos, 3rd. Time 1.39 3-5.

Third race, 6 furlongs—Blue Racer, won; Tower, 2nd; Dad Davies, 3rd. Time 1.02 2-5.

Fourth race, 5 1-2 furlongs—Zenotek, won; Calourn, 2nd; Choctaw, 3rd. Time 1.06 2-5.

Fifth race, mile—Commendation, won; Henry Walbank, 2nd; Oblivion, 3rd. Time 1.39 1-5.

Sixth race, 5 1-2 furlongs—Phyllis Antoinette, won; Van Horn, second; Little Birdie, third. Time 1.05 2-5.

Seventh race, mile—Art Rick, won; Cecil, 2nd; Canapa, 3rd. Time 1.38.

BORDEN BEARCATS.

The Borden Bearcats will hold a practice at the golf links this afternoon, starting at 5.30 sharp. Manager Drayton will have a new first sacker on hand today, rounding out his infield.

GARLAND THEATRE

Mon. 12th Tues. 13th Wed. 14th

For the First Time in Alberta the Pictures of the

Welsh-Ritchie Fight

For the Lightweight Championship of the World

FOUR THOUSAND FEET of Film Taken at the Ringside

The Real Thing. See It. Matinees 15c, Evenings 25c.

Red Seal

Buchanan's Popular Scotch

A Government Standard

Earings

Black Earrings are being very much worn this season. We are showing some new and very very pretty designs at popular prices.

ASH BROS.
Jewelers—Diamond Merchants
10212 Jasper Avenue

Around the City

Joins Grain Growers' Guide Staff—Mr. H. Higginbotham, formerly of the Bulletin, is in the city for a few days. Mr. Higginbotham has just completed a two-year course at the Provincial School of Agriculture at Olds, and has joined the staff of the Grain Growers' Guide as field representative for the three prairie provinces.

New Advertising Manager.—Elmer U. Pugsley, for the past year advertising manager of the Hudson's Bay Company stores here, has been promoted to the position of advertising manager for the company at Winnipeg. Mr. Pugsley left for the East on on Saturday night. The position of advertising manager of the stores here will be filled by Cliff Dunham, who already has assumed his new duties. Mr. Dunham has many friends in the city who will wish him success in his new position.

Ball Held at Leduc.—The young men and bachelors of the thriving little town of Leduc entertained the married folk last Friday evening by giving a fine ball in their honor. The weather was very fine and the hall was filled to its utmost. Thos having the arrangements in hand are to be congratulated for their pains in preparing everything so carefully, which made the affair the success that it was. Barker's orchestra of Edmonton was in attendance and rendered a very pleasing program of the latest variety.

Ross Flats Concert and Social. — Saturday in the Ross Flats Presbyterian Sunday school, a social and concert was given by the ladies connected with the Mothers' Rest meetings. Mrs. M. Thoms presided. Addresses were given by Mrs. D. G. McQueen and Miss A. Coutie, deaconess. The program consisted of songs, "My Ain Folks," "Cam' Ye by Athol," by Mrs. Clark; "My Own True Love" by Miss Blyth"; "I Hardly Think I Will," by Mrs. Glasgow; recitations, "Maggie McNab's Courtship," by Mrs. Ewart; "Ane o' Kitchener's" by Mrs. Dunseith. A highly interesting playlet, "Seeking a Servant," by Mesdames Clark, Ewart, Anderson, Allan, West, Webb, G. West and Mrs. Dunseith was much appreciated. Most of the items were encored and the crowded audience expressed themselves as well satisfied with the evening's proceedings. The concert was excellent in every particular and the refreshments provided were abundant. The social is to be repeated at Calvin Presbyterian church, Gallagher's Flats, next Friday evening.

BORN.

LOGHRIM—At 11307 100th avenue, on Thursday, April 8th, 1915, to Mr. and Mrs. J. Loghrin, a daughter.

ZWICKER—At 1033 86th avenue, on Wednesday, April 7th, 1915, to Mr. and Mrs. Arthur Zwicker, a daughter.

MARRIED.

CHADWICK—GRAHAM — At the Metropolitan Methodist Parsonage on Wednesday, April 7th, 1915, by Rev. E. Val Tilton, Hannah Elizabeth Graham to Leslie C. Chadwick, both of Cooking Lake.

OPENING THE GOLF SEASON

On Thursday, April 15, Victoria Park will be opened up to golfers and the official golfing season will commence. On and after that date 25c will be charged as usual for the use of the golf links. The annual fee for men will be $10.00 and for ladies $7.50, and the rules and regulations governing the links in 1914 will apply during 1915.

The question of encouraging the younger generation to use the links and have the boys and girls of the city taught to play golf will be dealt with at a later date, the commissioners announce, as it will be necessary, owing to the number of those who desire to play golf, to regulate the hours in which children may play.

Last year, according to the records, over eight thousand individual games were played over the course, and at times those playing were too numerous for safety, consequently a supervisor was put in charge to see that a certain space of time intervened between parties being allowed to play. This added both to the pleasure and the safety of the golfers.

On Victoria Park last year the following public bodies held picnics: Hudson's Bay Company employees numbering about 200; First Baptist Church Sunday school, numbering about 250; Salvation Army numbering about 300; Brotherhood of Carpenters numbering about 500; International Harvester Co. numbering about 300; German Club numbering about 250; Scandinavian Association numbering about 50; Knights of Columbus numbering about 5,000; making a total in round figures of seven thousand who used the park in connection with organized picnics. It is estimated that about ten thousand people during the season used the park in connection with private picnics, etc.

This year the Borden Club of Edmonton have already requested that they be allowed to hold a picnic in Victoria Park on May 24th. As the grounds are getting in excellent shape and it is an early spring an enjoyable time should be spent.

ACTIVITIES FOR UNITARIAN CHURCH

At the quarterly meeting of the Unitarian congregation yesterday morning, it was announced that the third anniversary banquet would be held in the church building Friday evening, April 23rd.

On the following day at 2 p.m. friends of the congregation are requested to be present on the church grounds with rakes and hoes to aid an extemporized arbor day effort to beautify the premises, under the leadership if T. Christie.

Beginning next Sunday evening, Rev. C. F. Potter was requested to inaugurate a month's series of evening services, in order to see if there is a sufficient demand for them to justify two services each Sunday. A vacancy on the board of managers was filled by the election of H. H. Somers.

A resolution of appreciation was unanimously adopted commending the work of Miss Anna Dickinson, superintendent of the Unitarian Sunday School.

Mr. Potter's sermon of yesterday was a repetition by request of his week-night centennial peace celebration address of Feb. 17th on "Puritanism as a Social Force in England and America," fully reported at that time in these columns.

Mother's Bread

Contains more nutrition per pound than any other bread you can get.

Hallier & Aldridge
"The Store of Quality"
9974 Jasper Ave.
Phones 1327 and 6720

OLD PROSPECTOR OF NORTH IN CITY

Henry James, Who Went Over Dawson Trail in '98, in Edmonton

Henry James, veteran prospector, and who went over the Dawson trail in '98, arrived in the city yesterday morning on the E., D. and B. C. At the time of the Yukon gold excitement, Mr. James was at Sheridan, Wyoming, engaged in ranching. Making up a party of eight from neighboring ranches, he led the way to Edmonton. All of the distance was made on horse back. From here the party went overland via Hudson's Hope way to the Yukon. Like all men who have lived long in the land of the "midnight sun," Mr. James is quiet, retiring and though he has lived in romance and done deeds that outrival the fiction writers' productions, he hardly speaks of them. On the trip in, five of the party of eight died of scurvy, beyond Hudson's Hope.

Untold Wealth in North.

Mr. James has mined extensively in the vicinity of the Liard, Parsnip and Findlay rivers and states that there is untold wealth lying in these regions. Hundreds of prospectors are in there at the present time and men are coming in all the time. Men go out, some with good stakes of raw gold. But the outside world hears little of this, for prospectors—especially successful ones—do not talk.

The following story, however, of two Austrians who went out to Seattle in the fall of 1913 with nearly thirty thousand in raw, coarse placer gold, Mr. James related to the Bulletin reporter who returned on the same train from the northland.

The two Austrians had come out from the Liard river country to Hazelton on the G.T.P. in the fall and wintered in Seattle. They spent money plentifully, even flourishing some of their gold. When they left in the spring they were followed by five men who had got a line on them during the winter. The Austrians returned into the country with the other party close on their heels. Since then neither party has ever been heard of, and Mr. James expressed it as his opinion that they may have suffered a similar fate to that of the Macleod brothers in the Nahanni mountains about three years ago.

The three great handicaps to successful prospecting in the country are: Difficulty of moving provisions in in large quantities; the bad water, such as at the box canyon of the Liard, which somewhat resembles the famous canyon of the Peace; and lastly, the hostile Indians.

"Few people," said Mr. James, "appreciate what a wonderfully vast land it is. There are inaccessible places there where white men have never been."

Fond Du Lac Strike.

Regarding the silver strike at Fond Du Lac, Mr. James spoke very hopefully of it. He had had a report upon it nearly a year before, from a Hudson's Bay man, who had some of the samples; but not being a mineralogist did not know what they were. Mr. James examined them and found them fairly rich in silver.

The veteran prospector will spend a short time in the city before returning north.

GROUARD MERCHANT COMES TO CITY WITH $10,000 WORTH FURS

S. L. Smith, prominent general merchant of Grouard and operating a string of stores throughout the north country, arrived in the city Sunday morning on the E. D. & B.C. with 28 bales of fur valued at $10,000. This price is, of course, war prices. Had it been in previous years the same shipment would have brought in the neighborhood of $40,000. In the collection were forty silvers, three hundred reds, a large number of mink, lynx, marten, cross foxes, bear, wolf and other northern animals.

According to Mr. Smith this has been one of the greatest years for fur in many years, and Grouard has been a particularly busy centre, over one hundred thousand dollars' worth of raw pelts being brought in to that point. The Trout and Mink Lake centres, north and east of Grouard, are two of the principal districts from which number one pelts come.

F. Maroney, in charge of several of the S. L. Smith stores, accompanied Mr. Smith. Mr. Maroney is one of the best fur experts in the north and has been engaged wholly in handling the extensive tradings of the company in this line.

A particularly large contingent of Grouard people arrived yesterday from the north on pleasure and business bent. Among some of the best known were Col. W. F. W. Carstairs, Agent Dominion Lands, Grouard; H. S. Price, barrister; L. Wender, wholesale merchant; Mrs. Wender and daughter; Mr. and Mrs. Thomas Marshall, Sheriff Fred Marshall, P. Costello, J. Duffy, E. Raymond and A. E. Key, manager of Revillons, and F. J. Dickie, Edmonton newspaper man.

A. G. Mackay, head of the firm of Mackay, Hanley and Boyd, who has been on an extended trip through the north country also arrived back.

With the E., D. & B. C. now penetrating into the northland as far as Round Lake the long time formerly occupied by a trip in, not to speak of the hardships of the trail, are done away with, and the railway is aiding greatly to the speedy carrying out of business which formerly took many weeks and even months before completion.

Lumber

We are now sorting up our stock and are offering some Dimension, Shiplap, Boards, Siding, Flooring, Ceiling, etc., etc.

$15.00 PER M.

Also Sash, Doors, Shingles, Building Paper at reduced prices. Call here and see what we have to offer you.

D. R. FRASER & CO.
LIMITED
201 Namayo Avenue
Phone 1630

EYES TESTED AND GLASSES FITTED

We guarantee satisfaction and prices are right.

G. F. WATCHER
Optician - Jeweler
10031 Jasper Ave. Phone 1647

INGERSOLL'S RELIGION DISCUSSED AT FORUM.

At the People's Forum last night the attendance was large, to hear a discussion on "The Religion of Robert G. Ingersoll," led by J. W. Adair. This religion, the speaker said, was a belief in brotherhood, cooperation and progress coupled with an enormous hope for immortality. Ingersoll, he said, was not an irreligious man, but an uncompromising foe of man-made dogmas, not authorized by the Bible, but added to it by theologians.

In the discussion that ensued, Rev. C. F. Potter spoke of Ingersoll as another John the Baptist, a fore-runner who cleared the way for the religion of today and the future when religion and democracy should travel together.

Others who discussed the subject were W. B. Turner, W. H. Fread, S. G. Hyman, Edwin Poole and J. T. Batt.

Among the musical features of the program was the singing by D. G. Thomas of President E. A. Smith's new song of democracy, "Meet Us at the Forum," in which the audience joined in the chorus.

Next Sunday evening, Theohilus Moor will be the leading speaker on the subject, "The Disease and the Remedy."

GIVE HELP TO RUSSIANS.

PRINCE GEORGE, B.C., April 10.—The British Columbia government through its police here is providing for destitute Russians who claim to have not yet received their wages. None but Russians are being helped, the reason being given that authority was received through the provincial secretary at Victoria to give succor only to subjects or former subjects of the czar.

Do not forget to hear JANE TUTTLE (Dramatic Soprano) and assisting artists at First Presbyterian Church, Fifth street, Wednesday and Thursday evenings at 8.15. Under auspices of Federated W.C.T.U. Come early.

MARRIAGE LICENSES
JACKSON BROTHERS
Leading Jewelers
237 Jasper Avenue East

FARMS

We have a large number of improved farms for sale. Small cash payments, balance like rent. If you are interested write for particulars.
Greisbach, O'Connor & Co.
Barrister, Solicitors, Etc.
National Trust Building,
Edmonton

Potatoes

For sale today and Tuesday while unloading carload of extra good domestic potatoes from New Brunswick, at 85 cents per bushel. Car unloading at Edmonton Cold Storage, 10246 104th Street. Apply J. J. Murray, 10187 99th Street (Queen's Avenue), or Phone 1110.

Public Auction Sale

I beg to inform the public that the unsold portion of the Bankrupt Stock of the Graves Art Store has been moved for convenience of sale to 10106 Jasper West (next Dominion Cigar Store, opp. Selkirk Hotel), and will be sold at public auction Monday afternoon.

Robert Smith, Auctioneer.

OUR SHOW *for the* HORSE SHOW

ON MONDAY the Store will be given over to comprehensive displays of New Spring Merchandise suitable for wear during the Horse Show. We know you'll appreciate how well we have anticipated your wants for this important occasion. The Spring Horse Show is fast becoming a fashion event of no mean character—the elite of Edmonton will be there, attired in Fashion's latest creations for Spring wear. Come on Monday and view this magnificent showing.

The Season's Latest Votives of Fashion, Suitable for the Horse Show, Now Being Displayed in Our Ladies' Ready-to-Wear Section

YOU'LL FIND a magnificent assemblage of exclusive wearing apparel awaiting your inspection on Monday. In making selections we have taken the most painstaking care, and have insisted on having styles of marked distinction of character—styles that will reflect on the wearer an air of refined grace—an individuality that you'll note at a glance. The superiority of our Ladies' Ready-to-Wear Garments—the fine quality, textures and expert workmanship in the making, have won us many, many friends, and an ever-increasing number of patrons.

Women's and Misses' New Silk Dresses at $10.50

An Alice Blue Messaline Silk Dress is cut with the flare skirt with yoke effect, and a deep folded girdle, and waist with vest front of fine cream net, a lace ruching around the neck, and trimmed on front of waist with self strapping and buttons; sleeves finished with under cuff of net, edged with silk. Price........ **$10.50**

Women's and Misses' New Silk Dresses at $12.00

Silk Dress of Navy Blue Messaline, is fashioned with a cutaway Eton jacket with a military collar and cuffs of white silk, and trimmed with blue and white buttons. Skirt plain flare style with the yoke effect. Price........ **$12.00**

Women's and Misses' New Silk Dresses at $10.50

Dresses of silk bengaline, suitable for street wear, in the newest style; Eton coat and flaring skirt with yoke effect attached to undervest of white, trimmed with an organdy collar edged with dainty lace. The Eton is trimmed wiht vest front, cuffs and self-covered buttons, with deep folded girdle underneath. Colors are Belgian blue, Russian green, navy or black. Price...... **$10.50**

Women's and Misses' Black Silk Dresses at $15.00

Black Silk Messaline Dress with the new skirt pleated from the plain yoke, and waist in the Eton coat effect, trimmed with dainty lace collar and revers of white satin on the coatee and a soft folded girdle of self. Price........ **$15.00**

Ladies' Spring Ties—The New Rainbow Effect

The very latest conceit in Spring Neckwear. We have them in shaded pinks, blues, mauves and in greens; in silk and crepe. These are very chic. Special on Monday........60c and 85c

Laundry Bags—Reg. 35c, Monday 25c

Made of good quality Linen Crash in the natural color; nicely embroidered designs; assorted colors. Regularly 35c. Monday........ **25c**

Big Bargains in Colgate's Toilet Goods for Monday

Colgate's Tooth Paste, Colgate's Shaving Sticks, Colgate's Cold Cream. Regularly 15c. Monday at........ **9c**

Linen Torchon Laces Special Monday at 9c per Yard

Here's the best value in Torchon Laces you've ever beheld. Nice open designs from ½ to 3 inches wide, mercerized finish. Insertions to match all edgings. Special on Monday, per yard........ **9c**

Women's Fine Cotton Hose Monday at 10c per Pair

Women's Fine Cotton Hose. Summer weight; fast black, spliced heel and toes. Sizes 8½ to 10. Special on Monday, per pair........ **10c**

OUR NEW PHONE NUMBER 9266 With Private Exchange Connecting All Depts.

JOHNSTONE WALKER LIMITED
Cor. JASPER & 2nd ST. ESTABLISHED 1886 GEO. SUTHERLAND Vice Pres. & Mgr.

THE HOME OF DOROTHY DODD SHOES FOR WOMEN AND HARTT SHOES FOR MEN

Insurance Representative Wanted

Apply
J. W. W. STEWART
Managing Director
Monarch Life Assurance Company
At the Company's Office
487 Tegler Building
or
Selkirk Hotel

Phone 1234

For Cars, City Drivers and Saddle Horses.

SPECIAL

Single Rig 2 to 5 or 7 to 10 p.m., Monday, $2.00. Order by phone

OFFICES TO RENT

Advertiser wishes to sub-let two private offices and waiting room, furnished or unfurnished, second floor McLeod Block, facing elevators. Private entrance.

Will sub-let separately or en suite, and arrangements can be made for telephone and counter service.

REASONABLE RENT.

Apply
TEL. 1725
Room 206 McLeod Blk.

Quality PHONES 6501 & 6502 Printers
ESDALE PRESS
Jasper & Rice Edmonton

FILMS
DEVELOPED AND PRINTED
10c ROLL—5c PRINT
McDERMID'S
123 RICE ST. P.O. BOX 182

LUMBER

Everything in Lumber and Builders' Supplies at the lowest of low prices.

We operate a Sash and Door Factory and have very low prices this month on Sash, Doors, Frames, Door and Window Screens, etc.

Out of city builders should have our delivered prices at nearest station.

The Cooper-Lyons
LUMBER COMPANY
Phones 3238-31124
City Office 10405 Whyte Avenue. Office, Factory Yards, 7312 103rd St., Edmonton South.

FARMERS!

WE HAVE
$20,000 To Loan

In small amounts on First Mortgages on well improved farms close to Edmonton.

INTEREST RATE
8 Per Cent

Term 5 years. No commission charged. Quick action. Owners only need apply.

Julian Garrett Limited
409 Agency Bldg. Phone 5768
Edmonton

TYPEWRITERS
UNDERWOOD & CORONA.
Second-hand machines, all makes.
Maple Leaf Carbon & Ribbons.
Roneo Duplicators.
United Typewriter Co. of Alberta, Ltd.
J. GARNET PEARSON, Mgr.
Phone 1774 10035 Jasper Ave.

Best Clover Bar Coal
NONE BETTER
Office Phone 6038 ; House Phone 4879
512 Tegler Block
Screened Lump, $2.75
The Clover Bar Coal Co., Ltd.

Who Wants "Derby Boy?"

He is a thoroughbred; well marked Boston Terrier puppy, 3½ months old. No better bred pup in Canada of his class. I paid $85 for him two months ago. Best offer takes him today.

Phone 6341—Ask For John D.

Ross Bros. Plumbing and Heating

THE BEAUTY OF MODERN PLUMBING

is that it soon repays its initial cost in lessened repair bills and fewer doctors' visits. It adds immensely to the saleable value of a house, too. Let us modernize your plumbing and it will at once increase in value many times the price we charge for making the change.

39 Griesbach St., Edmonton. 'Phones 4722-6721-5675

If You Want Any
LUMBER
Let us Quote you Special Prices on Car Shipments.
Tamarack Fence Posts for Sale
Edmonton Lumber Company, Limited
Clover Bar Road (East of Low Level Bridge) Phone 3271

MEATS & POULTRY PHONE 1598
PUBLIC BENEFIT MEAT MARKET
CENTRAL PUBLIC MARKET
LOWEST PRICES FREE DELIVERY

HUMBERSTONE COAL COMPANY
MINERS & SHIPPERS
PHONE 2248
OFFICE 9981 JASPER AVE